ANNIVERSARY NUMBER

The CRUSADER

ASSUMPTION HIGH SCHOOL

WINDSOR, ONTARIO

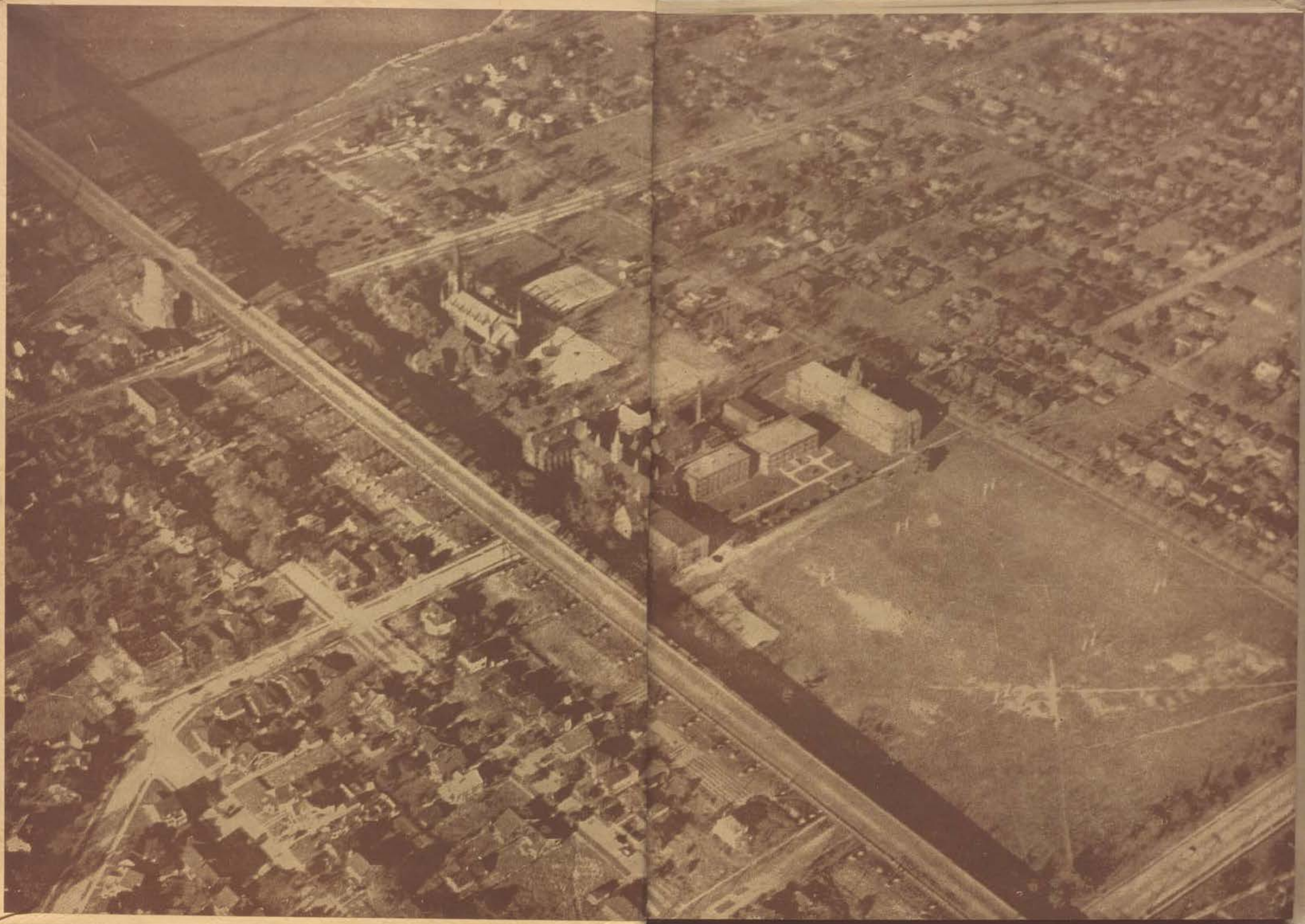

EX LIBRIS

THE CRUSADER

1944-'45

From all the crowded years
These are our banners
Up-borne like a boast:
Men
And the glory through them.
These have the date with destiny.
Only these!

PATRONS

MRS. CLAUDE G. ARNOLD
Windsor, Ontario

MR. AND MRS. JAMES H. BARTH
Windsor, Ontario

DR. AND MRS. ERNEST BEUGLET
Windsor, Ontario

REV. G. L. BLONDE
Windsor, Ontario

MR. AND MRS. DAN CALABRESE
Utica, Michigan

MR. AND MRS. J. CAMPEAU
Ste. Martine, P.Q.

MRS. ANNE CATLIN
Detroit, Michigan

MR. AND MRS. C. COLLOTON
Detroit, Michigan

DR. AND MRS. R. J. COYLE
Windsor, Ontario

MRS. MARGUARITE DENONVILLE
Windsor, Ontario

REV. WILLIAM E. DILLON
Windsor, Ontario

REV. J. I. DUCHARME
Riverside, Ontario

MR. AND MRS. G. E. FANNING
Wayne, Michigan

MR. AND MRS. W. J. FLEMING
Detroit, Michigan

MR. AND MRS. W. H. FURLONG
Windsor, Ontario

MR. AND MRS. ARTHUR GAGNON
Tecumseh, Ontario

REV. WILLIAM GANNON
Mt. Morris, Mich.

MR. EDOUARD GIRARD
Timmins, Ontario

MR. AND MRS. ARMAND JANISSE
Windsor, Ontario

MR. AND MRS. GEORGE JANISSE
Windsor, Ontario

DR. AND MRS. P. A. KLEBBA
Detroit, Michigan

VERY REV. WILFRID J. LANGLOIS, V.F.
Windsor, Ontario

MR. AND MRS. SID LLOYD
Windsor, Ontario

MR. AND MRS. F. G. LOEFFLER
Windsor, Ontario

MR. FRANK McINTYRE
Windsor, Ontario

MR. DON S. McINTYRE
Ann Arbor, Mich.

THE RIGHT HON. PAUL MARTIN
Windsor, Ontario

DR. AND MRS. L. J. MORAND
Detroit, Michigan

HON. DR. AND MRS. R. D. MORAND
Windsor, Ontario

MR. AND MRS. G. T. MURDOCH
Windsor, Ontario

MR. AND MRS. E. OUIMET
Timmins, Ontario

PROF. EUGENE S. J. PAULUS
Windsor, Ontario

DR. AND MRS. A. C. PFEIFER
Mt. Morris, Mich.

REV. G. P. PITRE
Tecumseh, Ontario

MR. AND MRS. C. J. ROGERS
Detroit, Mich.

REV. J. A. ROONEY
Windsor, Ontario

MR. E. G. SEGUIN
Windsor, Ontario

MR. T. J. SEGUIN
Windsor, Ontario

MR. RAY SEGUIN
Windsor, Ontario

REV. JOHN J. WHITE
Windsor, Ontario

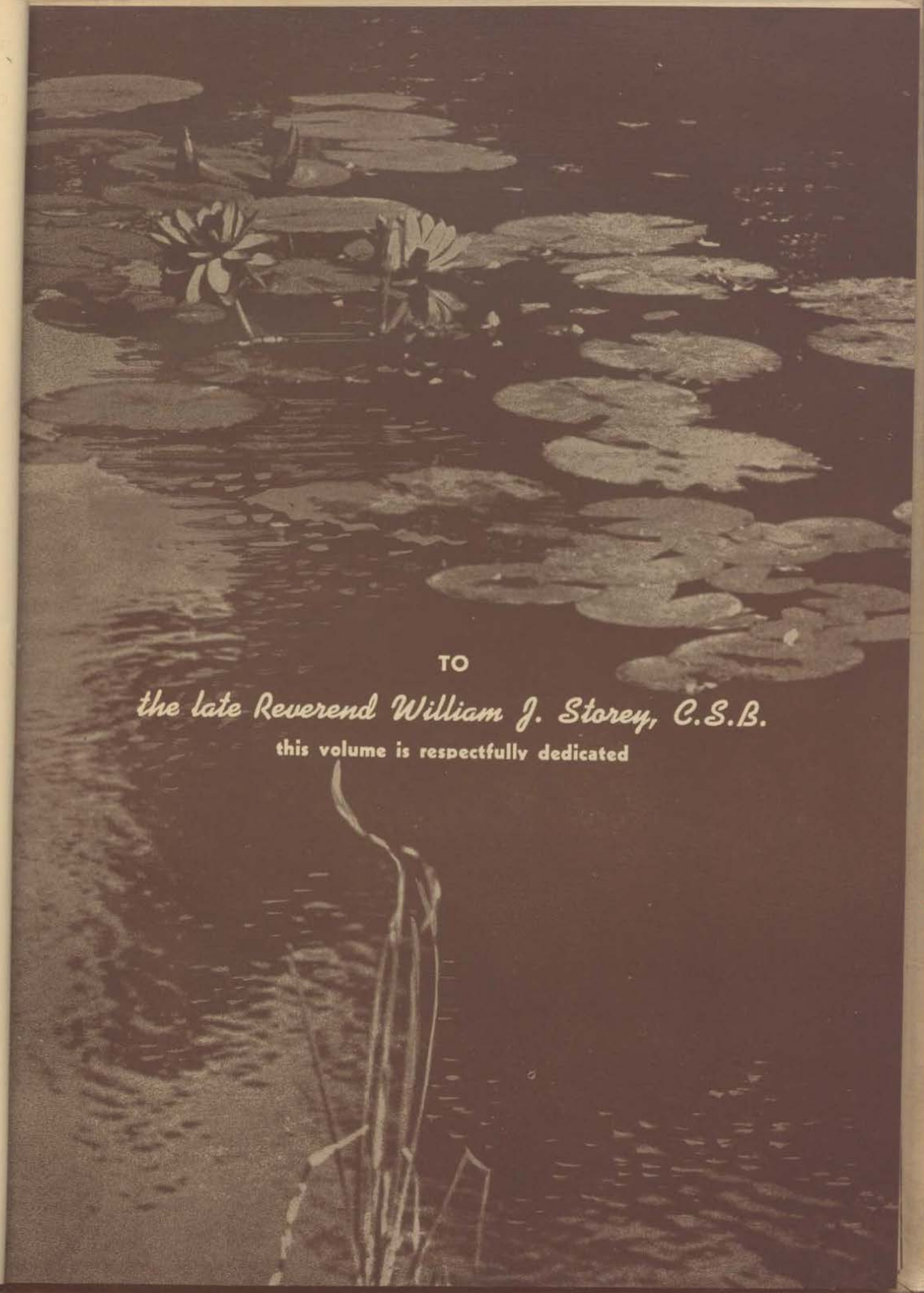

TO

the late Reverend William J. Storey, C.S.B.

this volume is respectfully dedicated

HIS EXCELLENCY RIGHT REVEREND JOHN T. KIDD, D.D.

Bishop of London, Ontario

BISHOP'S MESSAGE

Seventy-five years devoted to the enrichment of the souls of young men on the part of Assumption College calls for the warmest congratulations. To have held fast to eternal truths and made them irradiate all secular studies, TO HAVE KEPT GOD IN EDUCATION, on this sure foundation has Assumption's three-quarters of a century of service been founded. On this same foundation rests the reason for our joy in her planned expansion, and our hope that her future progress may be imbued with the same zeal and devotion to the deep wells of Divine Truth.

FACULTY

BONITATEM DISCIPLINAM
ET SCIENTIAM DOCE ME

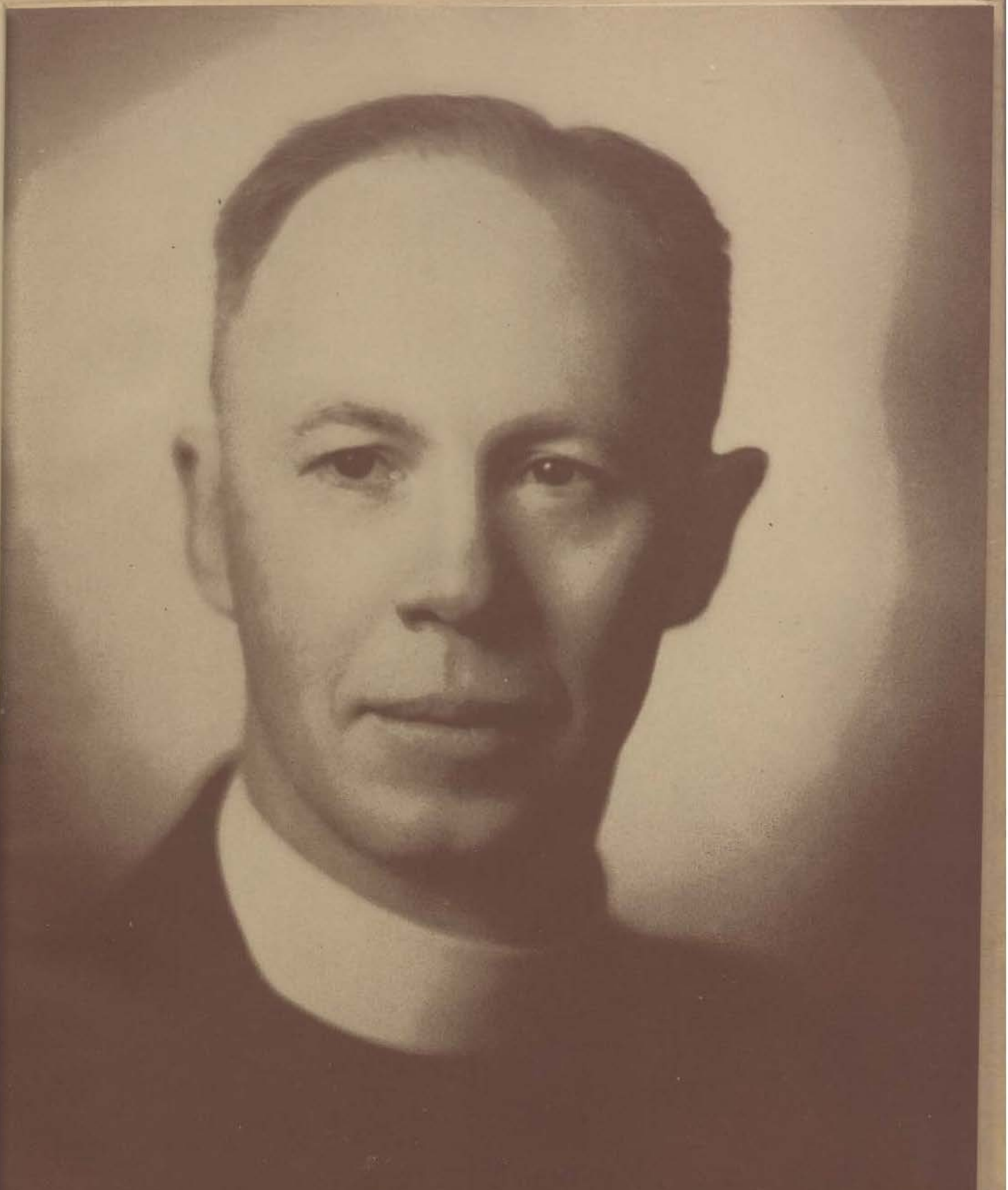

Rev. V. J. Guinan, C.S.B., M.A.

PRESIDENT

AHS

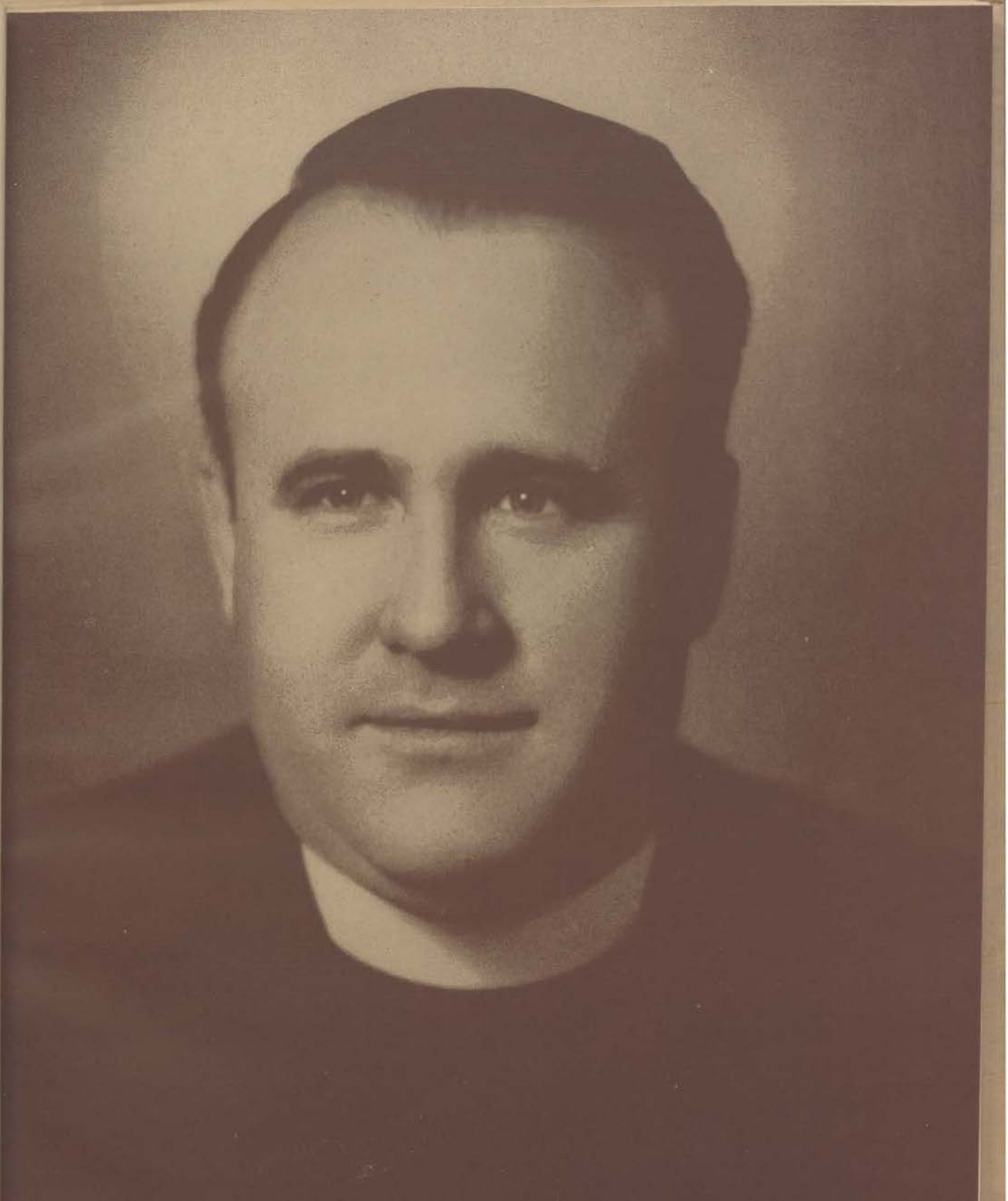

Rev. G. J. Thompson, C.S.B., B.A.

PRINCIPAL

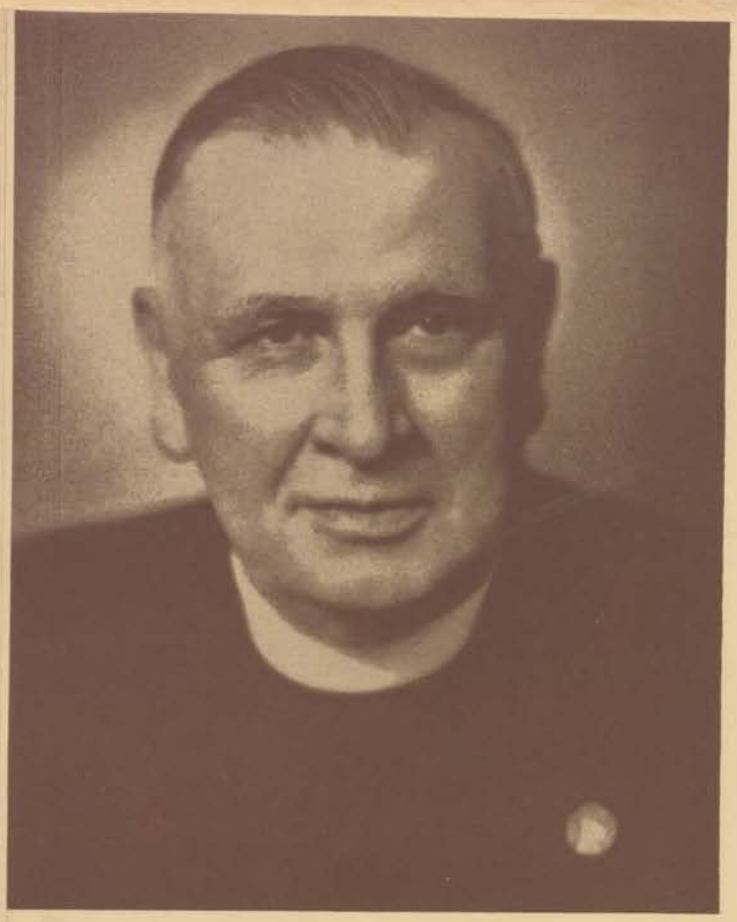

● REV. M. J. PICKETT, C.S.B.
2nd Councillor

● REV. C. P. CROWLEY, C.S.B., M.A.
Assistant-Principal
1944-45

● REV. D. J. MULVIHILL, C.S.B., B.A.

Treasurer

● REV. R. WOOD, C.S.B., B.A.

Assistant-Treasurer 1944-45
Treasurer, 1945-46

Rev. C. J. Collins, C.S.B.
English

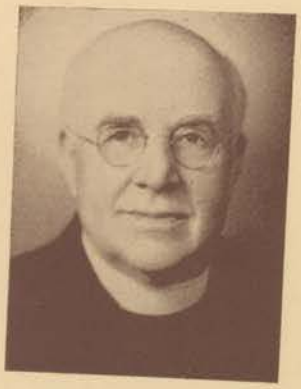

Capt. E. C. LeBel, C.S.B., M.A.
English

Fl/Lt. The Rev. G. W. Todd, C.S.B.
R.C.A.F. Chaplain

Rev. F. S. Ruth, C.S.B., B.A.
Religion, Science

Rev. E. J. Lajeunesse, C.S.B., M.A.
Religion, French

A/P/O E. M. Young, C.S.B., M.A.
Religion, Mathematics

Rev. J. S. Murphy, C.S.B., M.A
Lecture League

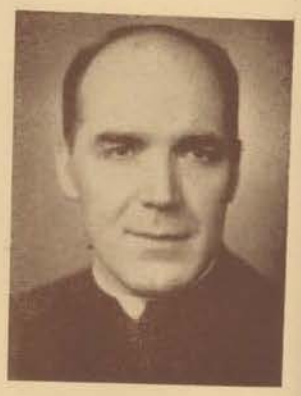

Rev. J. P. Ruth, C.S.B., M.A.
Mathematics

Rev. J. M. Hussey, C.S.B., M.A.
Latin

A/Fl/Lt. C. F. Harrison, C.S.B., B.A.
Music, Cadets

Rev. F. A. Brown, C.S.B., M.A.
Religion, Latin

Rev. U. J. Girard, C.S.B., B.A.
Religion, French

Rev. F. D. Flood, C.S.B., B.A.
Science, Librarian

Rev. C. Armstrong, C.S.B., B.A.
Religion, Science, Athletics

Rev. J. F. Mallon, C.S.B., M.A.
Religion, Alumni

Rev. E. C. Garvey, C.S.B., Ph.D.
Religion

Rev. John J. Murphy, C.S.B., Ph.D.
English

Rev. W. Riley, C.S.B., B.A.
Latin

Rev. J. P. Hanrahan, C.S.B., B.A.
Latin, French

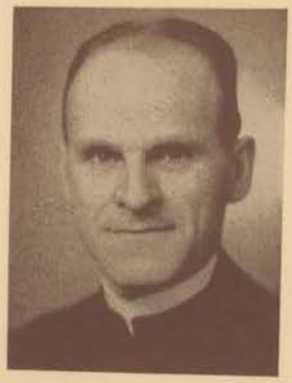

Rev. A. J. Weiler, C.S.B., B.A.
Manual Arts

Rev. A. P. Caird, C.S.B., M.A.
Librarian

Rev. R. Frizzero, F.S.C.
Religion

Dr. Desire D. Barath, Ph.D.
Vocational Guidance

Mr. J. McMahon, B.A.
English

Mr. M. Laframboise, B.A.
Mathematics

Mr. P. N. Carron, B.A.
English

Prof. Eugene S. J. Paulus, B.A.
English

Mr. P. J. Mullin, B.A.
English

Mr. J. M. Stephani, B.A.
History

Mr. R. D. Sheehan
Mathematics

Mr. Andre Sharon
Music

Mr. J. F. Sheridan, B.A.
Mathematics

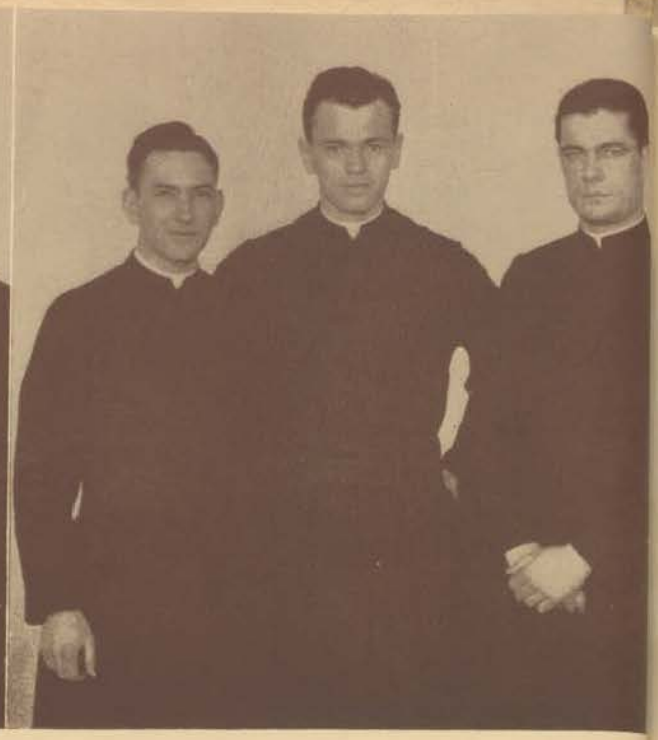

- Mr. L. Hayner, C.S.B., Mr. D. Cooper, C.S.B.
- Mr. J. Bowie, C.S.B., Mr. D. Levack, C.S.B., B.A.

PREFECTS OF RECREATION

- Mr. G. Orsini, C.S.B., Mr. H. Marshall, C.S.B., Mr. L. McGrady, C.S.B.

PREFECTS OF STUDIES

THE SCHOLASTICS

- Mr. P. MacDonald, C.S.B., Mr. L. Hayner, C.S.B., Mr. E. Bailey, C.S.B., Mr. H. Marshall, C.S.B., Mr. J. Enright, C.S.B., B.A. Mr. F. Welling, C.S.B.
- Mr. J. Kunec, C.S.B., Mr. W. Muir, C.S.B., Mr. R. Jeffrey, C.S.B., Mr. V. Thompson, C.S.B., Mr. H. Curran, C.S.B., Mr. R. Janisse, C.S.B., B.A., Mr. E. Donoher, C.S.B., Mr. J. Bowie, C.S.B., Mr. G. Orsini, C.S.B.
- Mr. L. McGrady, C.S.B., B.A., Mr. J. Mullins, C.S.B., B.A., Mr. T. Lawlor, C.S.B., Mr. D. Levack, C.S.B., B.A., Mr. D. Cooper, C.S.B., Mr. L. Faye, C.S.B., Mr. J. Slavin, C.S.B.

REV. W. J. STOREY, C.S.B.

Battered was the word for Father "Bill" Storey. He had a broken nose and a tough appearance, masking a deeply humble spirit. He was a veteran of the class-room. Years at Toronto, Detroit and Houston had given him skill at handling any situation. He taught Physics, Chemistry and Botany, and his chalk-covered cassock at the end of a day revealed the fire and enthusiasm that twenty-five years teaching had not quenched.

He drove himself hard. Too hard, perhaps. After school he worked on the grounds. The hedges were neat because he cared for them. The flowers that grew along the edges of the walks, and formed vases of beauty in the vast green spaces surrounding Assumption, were his flowers. On winter week-ends, his sturdy little figure in the black top-coat with the turned-up collar, could be seen waiting for busses to take him on those long tiring trips to parishes in Michigan. As you watched him pulling down the old bent fedora over his eyes, you'd think sometimes that his little frame could never stand the buffeting. The time came in June, 1944, when his heart suddenly gave out.

The students had gone home for the summer, but they came back to fill the Church with all the other friends of Father Storey. They felt his death deeply, these students whom Father Storey had challenged to harder and manlier work in the years past. Somehow the thought remains that there is one memorial you cannot erase: the memory in the hearts of many boys of a little hard-working priest with a humble, lovable heart that was never closed to those about him.

REV. J. McINTYRE, C.S.B.

With a keen wit and a keen mind, Father John McIntyre moved fast through life. Anyone who ever saw him mounting the four flights of stairs to the old "Jews" Flat at St. Michael's will vouch that there was a symbol of his spirit. He was a dying man during his last few years at Assumption, but he could not rest. He worked in the Bursar's office, handling the books and records: not an easy job at Assumption College. He was not in the public eye here, but before his breakdown, he was intensely active at Basilian schools in Detroit and Toronto.

A good teacher, a tough teacher, he was always interested in the problem students, the boys on the verge of expulsion. Somehow, he understood them. He let them talk, let them bring their troubles in the open; then he made suggestions. They were practical suggestions too, bred of long experience, not impracticable theories or dry sermons. There are graduates successful today, who were once given up by other staff-members, even by their families. When you meet them they talk of one Basilian only: Father Johnny McIntyre. "You could talk to him," they say. When people say that about a priest, they imply many things: understanding, patience, sympathy, charity, friendliness and generosity. Perhaps especially generosity.

When death came, Father McIntyre fought it with little more than his nerve. He lay on his death-bed grinning weakly at the worried faces about him. The source of that final courage was an invincible faith. When he was blessed by priest friends, his right hand would creep weakly and slowly up to make the sign of the cross. He always found strength for that. Loyal himself, he had faith in the loyalty of Christ. It is perhaps more than coincidence that his skill at showing people how to meet problems successfully never lessened. He was practical even to the end: for by his own death he showed us how to die.

by DESIRE BARATH

from then . . . . .

. . . . . 'till now.

(1870-1945)

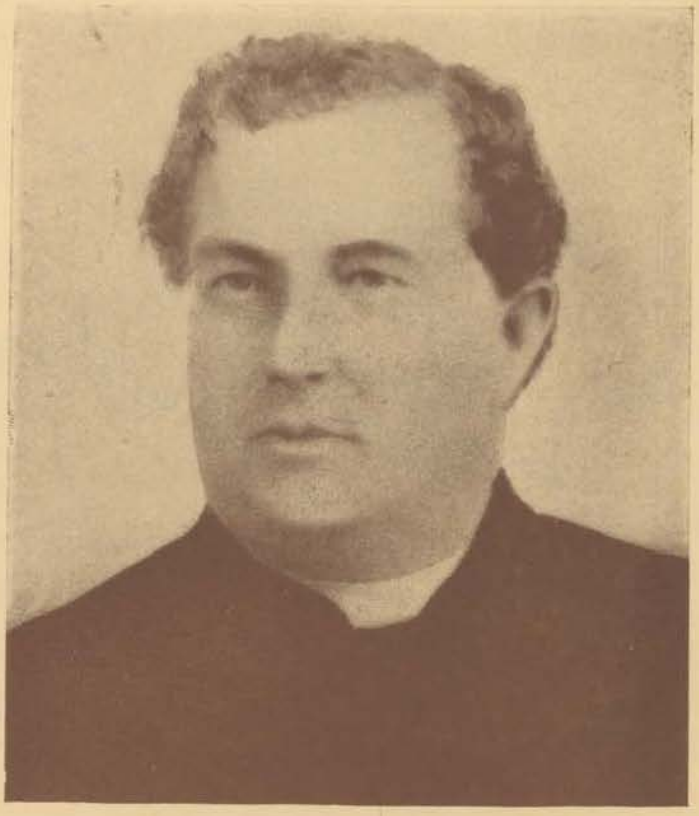

RT. REV. D. O'CONNOR, C.S.B., L.L.D.
FIRST SUPERIOR
1870-1888

ASSUMPTION IN THE PAST

MR. THEODULE GIRARDOT

Mr. Theodule Girardot was born in France in 1824 and was successively teacher, dean and principal of Assumption College. It was Mr. Girardot who was instrumental in having the Basilian Fathers appointed to the College after his departure in 1870. He was public school inspector of North Essex from 1870 until his death in Sandwich in 1900, and served two terms as Mayor of Sandwich.

Seventy-Five Years of Progress at Assumption College

ASSUMPTION COLLEGE is celebrating this year the Seventy-Fifth Anniversary of its administration by the Basilian Fathers. When Father Dennis O'Connor of the Congregation of St. Basil arrived in the village of Sandwich in August, 1870, with three other Basilian priests and the munificent sum of $300.00, he took over the administration of a school that had been conducted under other auspices from 1857.

The origins of Assumption College may be traced back to the return of the Jesuits to Assumption Parish in 1843. Father Pierre Point, the Jesuit pastor, was an exceptionally astute man and observed throughout his parish an appalling illiteracy and ignorance. His parish extended twenty miles along

the Detroit River and Lake St. Clair and as far south as the Irish mission of Maidstone; in addition the parish conducted missions in Belle River, Tecumseh, Stoney Point, Chatham, Walpole, Raleigh and Tilbury. The parish numbered some 3,000 souls who were almost exclusively French-Canadian in nationality.

Father Point immediately introduced a network of elementary French-speaking schools in his parish, establishing by 1846 thirteen schools with an average enrollment of 80 to 100 students. His schools were among the first elementary schools of any kind in Western Ontario and anticipated by several years the introduction of public schools supported by governmental taxation (1854).

He encountered considerable opposition from members of his flock who remained unconvinced that there were benefits to be derived from education commensurate with their cost and maintenance. The civil authority also was rather hostile in the beginning, since the Ontario system of education under the direction of Dr. Egerton Ryerson was then only in the process of formation and the principle of denominational schools was not a matter of general agreement.

In spite of the faltering enthusiasm and latent antagonism that his project evoked, Father Point not only proceeded with his plans, but enlarged upon them. Recognizing the importance of secondary education, he was enabled to open a high school for girls in the parish presbytery in 1852 through the generosity of Mr. and Mrs. Antoine Beaubien of Detroil. (The first secondary

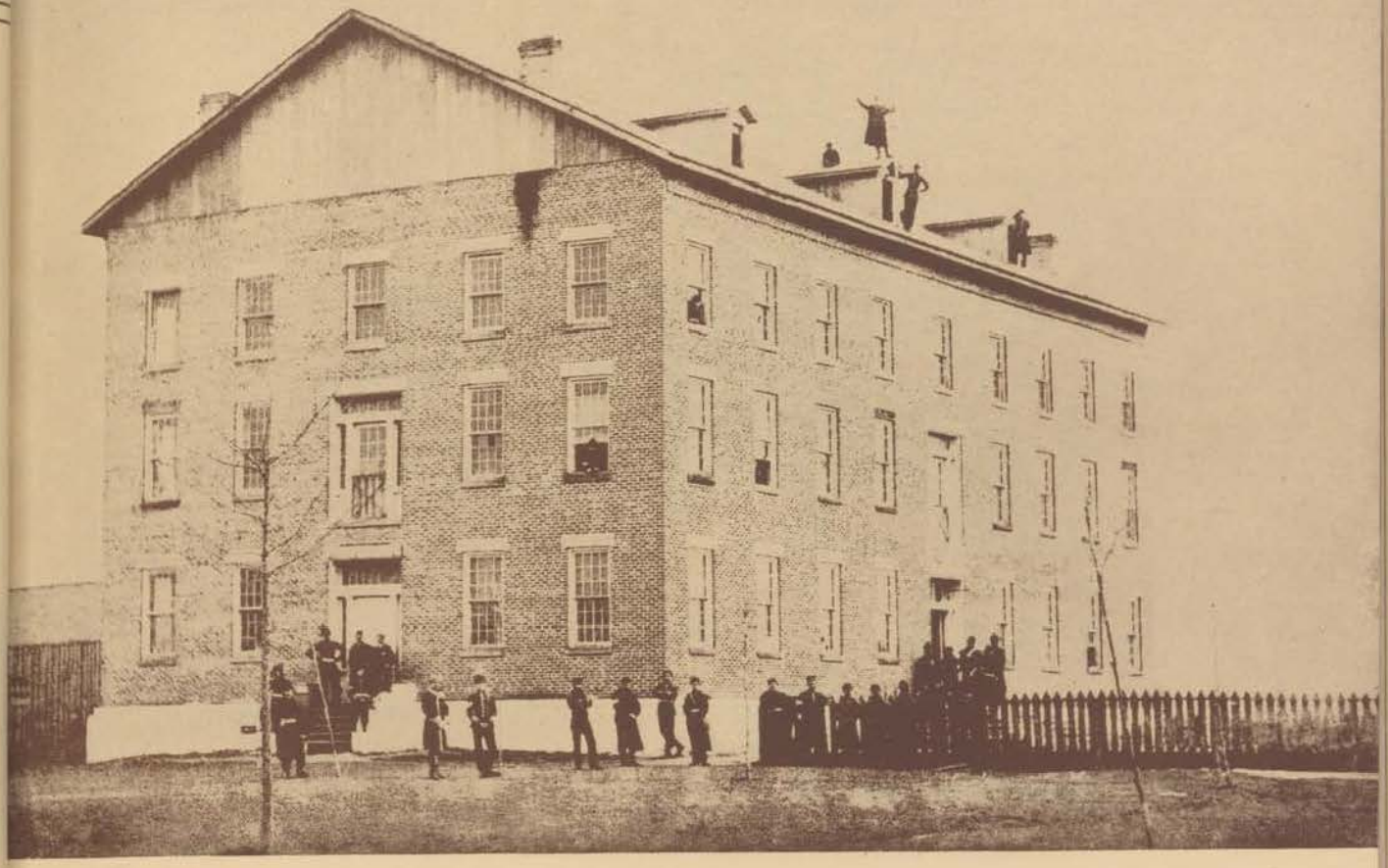

IN 1870

THE ORIGINAL BUILDING

IN 1945

school, or high school, was opened in the Windsor area in 1871 when the combined populations of Windsor and Sandwich totaled 5,413.)

In 1855 a secondary school for boys was erected on the parish grounds and was opened in 1857. The curriculum of *Le College de l'Assomption* consisted of preparatory, commercial and classical (high school) courses. The staff included laymen teaching under the direction of the Jesuit Fathers. During its early years instruction was given through the medium of the French language.

When Father Point and the Jesuits left the parish and the college in 1859, the school fell upon days of extreme adversity. Its survival was due principally to the indomitable zeal of Mr. Theodule Girardot who was successively teacher, dean and principal. Mr. Girardot was born in France in 1824 and devoted his life in Canada to the cause of education.

After heading the college for several years, Mr. Girardot as a layman began to feel unqualified to guide a student body largely preparing for the priesthood and so informed Bishop Walsh in London. The bishop asked him to recommend some religious congregation to replace him. Mr. Girardot suggested the Basilians because they were at the time one of the few bi-lingual religious communities in Canada. There was a French tradition in the community that had come to Canada from France less than a generation earlier; and, having become located in Toronto at St. Michael's College, there were persisting British and Irish influences. When Father O'Connor arrived in Sandwich, Mr. Girardot valiantly assisted him, even canvassing homes

ORIGINAL PLAN OF ASSUMPTION COLLEGE

1906 1884 1875

BUILT IN SECTIONS

in the district for prospective students. Freed from his duties at the college, Mr. Girardot was appointed public school inspector for North Essex, which post he held until his death in Sandwich in 1900.

In the next twenty years, 1870-1890, Father Dennis O'Connor proved himself a worthy successor of Father Point and Mr. Girardot. In the very first year of his administration a college course was introduced; and although the growth of the school was unspectacular, it was steady. From a total enrollment of 29 students in 1870, the College grew until its attendance reached 150 at the turn of the century.

By 1890 when Father O'Connor left Assumption College to become Bishop of London and, later, Archbishop of Toronto, the College had expanded to three times its original dimensions. To the old classroom building, the

original unit opened in 1857 and still in use, were added the southern wing of the present Administration Building in 1875 and the central wing including the refectory and infirmary in 1884.

Father O'Connor's assistants during his early years at the College were Fathers M. J. Ferguson, M. Mungovan, D. Cushing (president of the College, 1890-1901) and Robert McBrady (president, 1901-1907), names that are rich with legend in the story of Assumption.

With the administrations of Father Francis Forster, (1907-1919), and Father Joseph Muckle, (1919-1922) a new generation of Basilians took over and the pioneering age may be said to have passed. During these years the northern wing of the Administration Building in which the chapel is located, the gymnasium and the adjoining residence building were erected.

Undoubtedly, the most important event of this period was the agreement of affiliation of the college department with the University of Western Ontario, initiated by Bishop Fallon of the Diocese of London and completed in detail and signed in October, 1919. A summary of the terms of affiliation embraced in point 12 of the original document follows:

"The Assumption College shall constitute a College of Arts and as such shall enter into and form a part of the Faculty of Arts of the Western University; it shall enjoy the rights and assume the obligations common to all the affiliated colleges; it shall be represented in the Board of governors and the Senate and in the Council of the Faculty of Arts; its staff of teachers shall have equal standing and rights with the officers of instruction of the University College of Arts; its students shall be admitted to the degrees of the Western University and to the medals, scholarships and prizes offered by the

THE CAMPUS

IN 1900

THE RECREATION ROOM

University in the Arts courses; all in accordance with the Western University Act of 1908, chapter 145 in the Statutes of Ontario."

There were 47 students in the college department at the time affiliation was effected; in 1930 there were 116; in 1936, 345; in 1944, 305. As of 1944, the total enrollment including College, High School, Night School and Summer School reached 1,100.

● ASSUMPTION CHURCH

Succeding Father Muckle, Father Daniel Dillon served as president from 1922 to 1928 and again from 1931 until his illness in the summer of 1932. The present Classroom Building was erected during his first administration. Father Vincent L. Kennedy was president from 1928 to 1931 and Father Thomas A. MacDonald, from 1932 to 1940. Father Vincent J. Guinan, a graduate of the first class following affiliation of the College with the University, took office

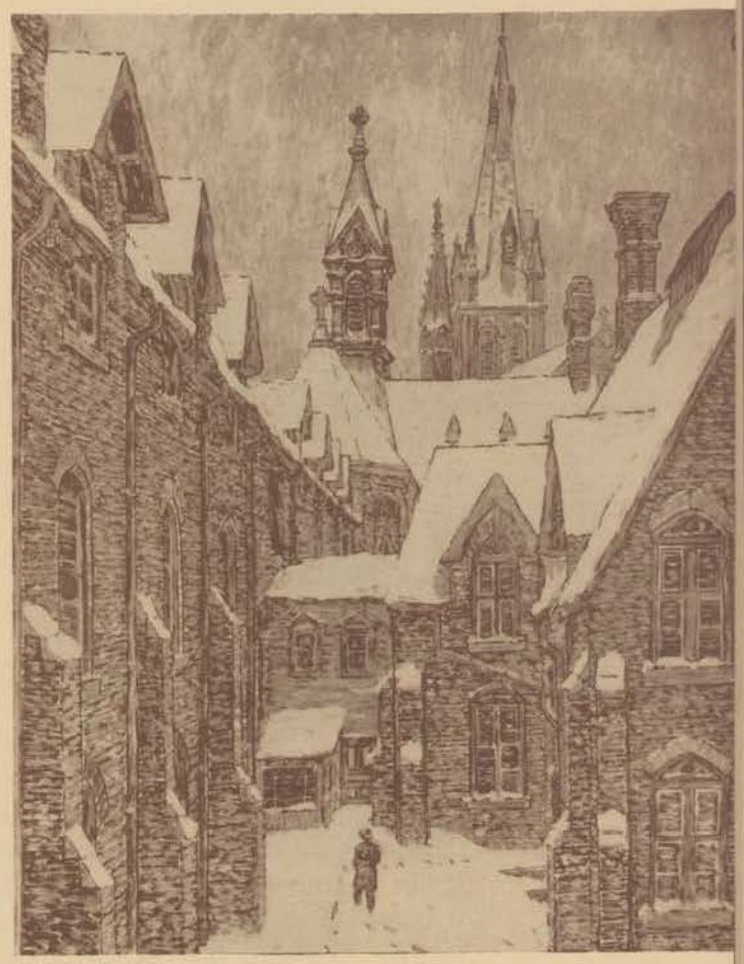

by DESIRE BARATH

in 1940, the ninth Basilian president of Assumption College.

The history of Assumption College falls into two periods. During its earlier phase, the school served as an academy of higher education for future priests in several surrounding dioceses in Canada and the United States. Many of the older priests, particularly in the dioceses of London and Detroit, received their college education at Assumption. After the establishment of St. Peter's Seminary in London in 1912 and the Sacred Heart Seminary in Detroit in 1920, Assumption emerged as a liberal arts college for the young men of the district with special courses preparatory to the learned professions. Through its association with Holy Names College, from 1935 to the present, Assumption College has extended the benefits of affiliation with the University to the young women of the area.

An illustration of Assumption's changing role may be seen in an examination of the vocational habits of one class from each period in the history of the College. Of the 20 members of the Class of 1896, 15 or 75%

● Cardinal's Visit, 1933

became priests, four became doctors and one, Frank McIntyre, rose to stardom on Broadway in the musical comedy stage. Of the 28 members of the Class of 1936, 4 or 14% became priests, the remainder dividing about equally between members of the various professions and the armed forces of Canada and the United States.

During the past eleven years, Assumption College, through extension courses given on behalf of the University and through a curriculum of the widest possible variety in its Night School, has come to play a prominent part in the eduaticonal life of Essex County. In the College's Summer School conducted for the past four years many credit and non-credit courses have been given by outstanding guest professors. A most significant contribution to the cultural life of the community has been made by the Assumption College Christian Culture League founded in 1934 and maintained by Father J. Stanley Murphy. Through the agency of this organization more than 200 personalities of international celebrity have appeared before local audiences.

More than 2,000 students have answered the call of duty in the war so recently brought to a successful conclusion. 102 of them have paid the supreme sacrifice and eight are still reported missing. Thirty graduates of Assumption have served as chaplains in the Canadian and American forces.

Since last spring a civic campaign has been conducted in Windsor, Essex County and Detroit for expanding Assumption College. The funds raised will be used in providing additional classroom and laboratory facilities, enlarged library and administrative accomodation and a more extensive curriculum. The continuing growth of the College, the educational needs of the community of Windsor and Essex County and the unprecedented demand for higher education by returning veterans of the war have made such a program of expansion an urgent necessity.

• FRANK McINTYRE

GRAD OF '96

RECENTLY, when Frank McIntyre was asked: "How long were you a student at Assumption College?" he answered, "Fifty-four years." The questioner was puzzled. McIntyre smiled and explained.

"Yes, fifty-four years. I entered Assumption away back in the horse-and-buggy days when horse-drawn carriages bumped their way between Windsor and Sandwich. I've been a student at Assumption ever since. I have never been able to get away from my Alma Mater, and never had the desire to do so. Since leaving the College in 1896, I have kept up a constant contact with the College and its staff, because that contact helped me in the outside world. I have corresponded with every President from Father Cushing down to the present Head. In a way you might say that I am the only son of Assumption of all the thousand members of the Alumni Association who ever majored in an "Assumption College Correspondence Course."

The training of the Basilian Fathers, whom I consider the greatest teaching community in the world, steeled me to face life fearlessly. The spectacle, glamour, grandeur and fascinating activities of forty years in the American Theatre, never lured me away from, nor made me forget, the guidance and teachings of the Basilian Fathers.

Memory is a man's most faithful friend. I realize that all the more now when in the wintered years of my life, I look down Memory Lane and dream pleasantly over my days at Assumption. During my years on the stage that nostalgic longing to visit the old school never forsook me, and not one of them passed by that I didn't pay several visits to the dear old place. The most joyful return of all was in May, 1944, when I received an honorary award. That was, I think, the happiest day of my life. I never felt that I was really worthy of that great honour. Old Assumption owed me nothing. Deep down in my heart I realize that were I to enjoy a thousand years of life, it would be too little time to repay the great debt of gratitude I owe her. I always have, and ever shall, look back on that blessed day when my dear parents entered me at Assumption College, as one of those days when our good Lord was truly "mindful of his own."

In Lor

Sto. Alex MacDonald, R.C.N.V.R.

L/S Arthur Gilboe, R.C.N.V.R.

Lt. Edward J. O'Reilly, U.S.N.

Sgt. John Pleasance, R.C.A.F.

WO Edmond Girardot, R.C.A.F.

Sgt. Wm. Valkenier, R.C.A.F.

Sgt. Joseph Creede, R.C.A.F.

Sgt. Gaspard Arsenault, R.C.A.F.

T/Sgt. James Jenkins, U.S.A.A.F., Air Medal

Pte. Edwin T. Millen, Cdn. Army

Sgt. Wilfred Lavers, R.C.A.F. #

P/O John E. Ryan, R.C.A.F.

Sto. John Sennett, R.C.N.V.R.

S. Edward Maitre, U.S.N.

WO Garnet McCann, R.C.A.F.

2/Lt. Elliott Wagoner, U.S.A.

Lt. Hayward Jones, Cdn. Army

Pte. Remi C. Robinet, Cdn. Army

Pte. Camille Fournier, Cdn. Army

L/Cpl. Leo Trombley, Cdn. Army

Sgt. Raymond Foran, R.C.A.F.

P/O Albert Hebert, R.C.A.F.

Sgt. Wm. Freeman, R.C.A.F.

Pvt. Preston Asher, U.S.A.A.F.

P/O Peter Robertson, R.C.A.F.

Sgt. Ralph King, R.C.A.F.

LAC. Peter Strickland, R.C.A.F.

WO David Brown, R.C.A.F.

Sgt. Bryce Osborne, U.S.A.

P/O Kendall B. Begbie, R.C.A.F.

S. Joseph McSweeney, U.S.N.

P/O Crimmins Shaw, R.C.A.F.

P/O John N. Peck, R.C.A.F. #

P/O Clarence Reaume, R.C.A.F. #

AB Charles Dowell, R.C.N.V.R. #

P/O Frederick Hodge, R.C.A.F. #

Sgt. Clyde Forbes, R.C.A.F. #

Sgt. Raymond W. Bailey, R.A.F. #

S/Sgt. Gerald C. Antaillia, U.S.A.A.F.

F/Sgt. William R. Karstens, R.C.A.F.

LAC Gilles Ferron, R.C.A.F.

F/Sgt. Richard E. Mooney, R.C.A.F.

WO Gerard L. Pare, R.C.A.F.

L/Cpl. Thomas D. Latham, Cdn. Army

oriam

Pte. Jack F. Lovell, Cdn. Army

F/Sgt. J. Roderique Power, R.C.A.F. #

P/O J. Norman Pare, R.C.A.F. #

Lt. Frederick J. Vieson, U.S.A.A.F.

Sgt. Donald E. Janotta, U.S.A.,
Silver Star Medal

P/O Thomas Lothian, R.C.A.F.

P/O Charles J. Erskine O'Neill, R.C.A.F. #

Pfc. John A. Buckley, U.S.A.

Flt. Off. George H. Pendarvis, U.S.A.A.F.

F/O Charles F. Harwood, R.C.A.F.

F/Sgt. William G. Moran, R.C.A.F. #

Sgt. William F. Fair, Jr., U.S.A.

T/Sgt. Charles F. Runchey, U.S.A.A.F.

F/O James Downing, R.C.A.F.

F/L Norman P. Blain, R.C.A.F. #

Flt. Sgt. Terrence A. Casey, R.C.A.F.

Sgt. Wm. Morgan, R.C.A.F. #

Sgt. W. Elliott Chapman, U.S.A.

Lt. James T. Hope, U.S.A.A.F. #
Soldier's Medal

Sgt. Cameron Thompson, R.C.A.F.

2/Lt. Thomas J. Tighe, U.S.A.
Silver Star Medal

F/O C. L. 'Bob' Johnston, R.C.A.F. #

P/O Raymond F. Adam, R.C.A.F. #

Pte. Wallace Tourangeau, Cdn. Army

Sgt. Stanley Levesque, R.C.A.F.

Gnr. John R. Willis, Cdn. Army

WO Ivor "Jack" E. Smithson, R.C.A.F.

Pfc. Wallace B. Cloutier, U.S.M.C.

F/O Louis J. Reaume, R.C.A.F.

Pte. Robert N. Poole, Cdn. Army

P/O Joseph Papineau, R.C.A.F. #

S/Sgt. Bernard L. McCudden, U.S.A.A.F.

P/O Joseph Zenon Giroux, R.C.A.F.

Lt. Glenn A. Herter, D.F.C., U.S.A.A.F. #

Flt. Lt. James J. Sherry, R.C.A.F.

P/O Raymond C. Gauthier, R.C.A.F.

F/O Leo J. Thibault, R.C.A.F. #

T/Sgt. John J. Vossler, U.S.A.A.F.

SPO Carlton Jacques, R.C.N.V.R.

S/L Thomas J. DeCourcy, D.F.C., R.C.A.F.

Cfmn. Hugh Neil MacKinnon, Cdn. Army

WO1 John Chartrand, R.C.A.F.

Paul Lynes, R.A.F.T.C.

P/O Louis A. Ouellette, R.C.A.F. #

ead

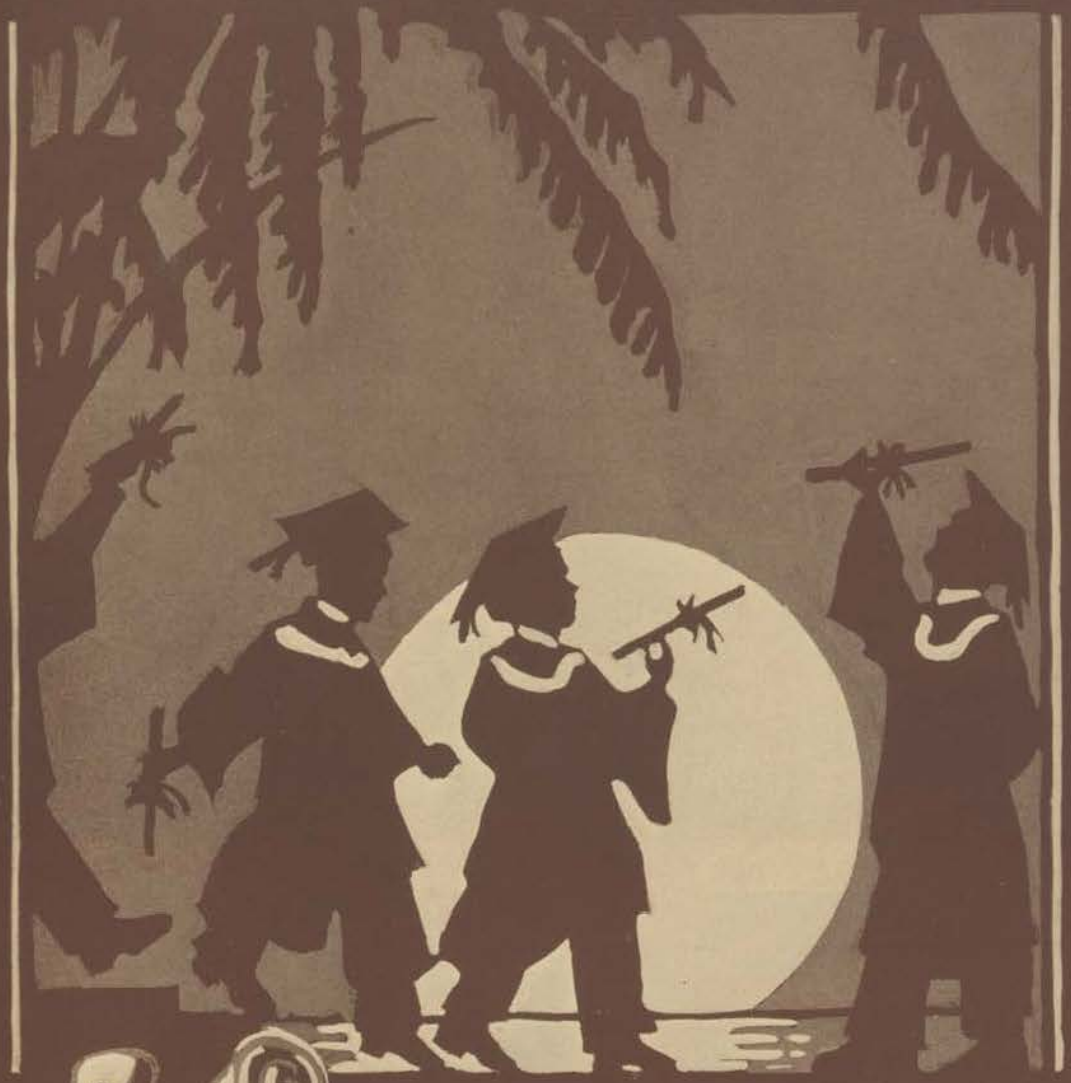

GRADUATES

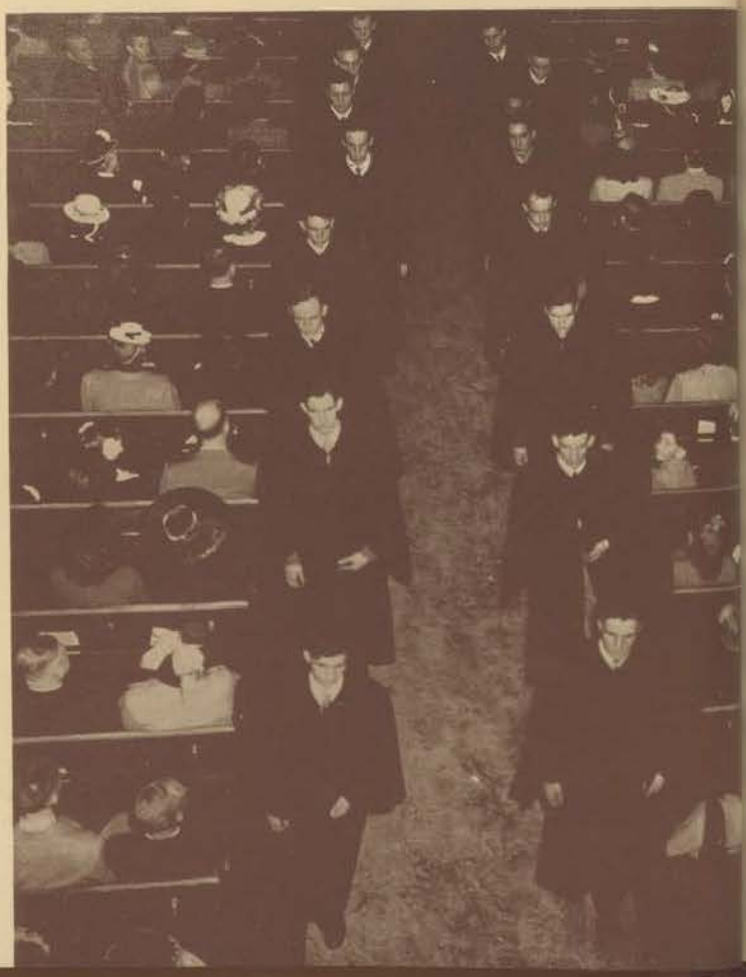

• GRADUATION

CLASS OF '45

W. J. BRIDGEMAN
President

D. A. BONDY
Vice-President

W. J. LAVEY
Secretary-Treasurer

GRAD HIGHLIGHTS

DUE to the conditions that prevail in the world, the class of '45 is, out of necessity, a war-minded group.

During the course of the school year, J. Frewin, F. Ouellette, M. Czilli, J. Buhlman, R. Charron, T. Gallant, J. Knapp, and G. Arnott, joined the Canadian Army.

Don Paulus (U.S. Coast Guard), Frank Coyle (Merchant Marine), Al Bufton (U.S. Army), John McShane and Joe Guth (U.S.M.C.), Fred Weber and Bill Lavey (U.S.N. Radar) will leave for the services a short time after graduation.

In football, George Arnott was unanimous choice for all-city honours, while three other grads rated honourable mention. Louis Paolatto sparked the hockey team. But, to the Basketball team,—the City Champs,—go the laurels. P. Kennedy was all-city, with W. Bridgeman, G. Arnott and G. Carpenter receiving honorourable mention.

For the second year, the seniors held a graduation dance, and, for the first time the graduation exercises were held in the Assumption Parish Church.

The class of '45 is proud to graduate on the 75th anniversary of Assumption College.

BILL LAVEY '45.

GEORGE WILLIAM ARNOTT

George was born October 10, 1928, in Windsor, Ontario and came to Assumption in '42. He did well in studies and was a member of the Student Council for two years. He starred in both Senior Football and Basketball for two years and was chosen, unanimously, for the All-City Football Team in 1945. As yet his ambition is undecided.

FRANCIS JAMES BERNHARDY

Francis was born on June 19, 1927, in Cleveland, U.S.A. and began at Assumption in 1943. He has participated actively in Senior Football and Minim Basketball. Frank was Secretary of the Blessed Virgin Society and a member of the Saint John Bosco Club. His ambition is to be an engineer.

RUDOLPH JOSEPH BOISVENUE

Rudy was born on August 30, 1926, in Windsor. He has spent four years at Assumption during which he has been active in football and basketball. Rudy is a very jovial fellow and his favorite topic is vitamin pills. He plans to be an engineer.

HOMER ANTHONY BONDY

Homer was born in Windsor on January 1, 1928. Through his four years at Assumption he has been prominent as a member of the band and was awarded a letter in the second year of his membership. He takes great pains with photography which is his hobby. He desires a profession in Business Administration.

LAWRENCE ROBERT BORTOLOTTI

Lawrence was born on August 24, 1927, in Windsor, Ontario. He was Feature Editor of the Reporter in the last of his four years at Assumption. He is noted among his classmates for his peculiar brand of humour. As yet his ambition is undecided.

ALYN ARTHUR BUFTON

Alyn was born on April 19, 1927, in Detroit, Michigan and began at Assumption in 1942. He was Second Councillor of the Mission Society and Second Councillor of the Blessed Virgin Society. He participated in football and basketball. A likeable character, his ambition is to be a movie actor.

GLENN GEORGE CARPENTER

Glenn was born in 1928 and has lived in Windsor since that time. This lanky lad has been around Assumption for four years, has a B average and was a member of the Reporter staff last year. He is well known about the School for his achievements in football, basketball and hockey.

JOSEPH PETER CERGET

Joe was born July 4, 1928, in Windsor, Ontario. Joe has participated in both basketball and football. He is well liked by all and is a good student. He has not decided on his ambition.

ROBERT ALBERT CHARBONNEAU

Robert was born in LaSalle, Ontario, on August 27, 1927, and came to Assumption in the fall of 1941. He was very active in all sports and also was an excellent scholar. Through his four years here he was prominent as a member of the Mission Society, and was elected 1944-45 Vice-President of that organization.

RAYMOND C. J. CHARRON

Ray was born in Windsor on November 30, 1926. He entered Assumption in September, 1944. A very popular member of the graduating class, he was active as a promoter of the Senior Social Club. Although a new member of the school, he was nominated for the office of Secretary-Treasurer of the Graduating Class.

RICHARD FRANCIS CLARK

Dick was born on December 1, 1928, in Detroit, Michigan. He entered Assumption in 1941, and has participated in such sports as football, basketball and swimming. He also is a member of several societies in the school. A very likeable fellow, Dick's ambition is to be a test-pilot.

PATRICK JOSEPH COSTELLO

Until Pat enrolled at Assumption, he lived in Chatham where he was born on July 24, 1929. Here at Assumption, he was prominent in sports and social activities. He was a Senior Sodality member and in his last year was elected Secretary-Treasurer of the Altar Boy Society. Pat intends to continue on through college and hopes to do so here at Assumption.

FRANCIS JOSEPH COYLE

Frank was born in Detroit on December 12, 1926, but later took up residence in Rochester, Michigan. He came to Assumption in 1942 from Catholic Central. He was a letter-man on the Senior Football Team as well as being an active member of the Boxing Club. Frank intends to join the Merchant Marine during the summer following his graduation.

JAMES MICHAEL CZILLI

James was born September 3, 1925, in Palhaza, Hungary, and began Assumption in 1944. He left school in the third quarter to enter the Canadian Army.

ROBERT WILFRED DARAGON

Bob was born November 9, 1928, in Windsor, Ontario, and arrived at Assumption in 1943. He was an A student and a fine basketball player, starring with the Juniors. He is also popular among his classmates and is well-liked by all.

CHARLES FREDERICK DeLISLE

Charles was born October 18, 1927, in Detroit, Michigan, and came to Assumption in 1942. He played one year of Senior Football and two years of Minim Basketball. A member of the St. John Bosco Club and First Councillor of the Blessed Virgin's Sodality, he takes part in many of the activities at the school. He hopes to enter the U.S. Merchant Marine Cadets.

FRANCIS PHILIP DOLAN

Frank was born May 2, 1925, in Windsor. He has attended Assumption for four years. His hobbies are photography and model airplane building. His favorite sports are canoeing, skating and swimming.

GERALD H. DUCHENE

Jerry was born on August 27, 1928, in Windsor, Ontario, but later took up residence in Chatham, Ontario. He was an honour student and in his last year he was elected a member of the Boarder Student Council. He also received his A as manager of the Senior Football and Basketball Teams. After graduation he intends to continue his education in college.

ALFRED WILLIAM EANSOR

Bill was born September 14, 1927, He played Minim Basketball and was Chairman of the elections for Class President. Bill is an active fellow and can be depended on to always do his best. He has attended Assumption for four years.

LEON THOMAS FARRAH

Leon was born in Windsor, Ontario, on October 21, 1928. He is Secretary-Treasurer of the Day-Scholar Student Council. He is considered the wit of his class and plans to go into business later on in life.

JOSEPH PATRICK FINN

Pat was born August 15, 1928. Pat has been at Assumption for four years. He is an ambitious and well-liked fellow. He is interested in all sports but as yet has not decided what he would like to do after graduation.

WILLIAM JOSEPH FISHER

Bill was born August 27, 1928. and entered Assumption in 1941. Besides working for his matriculation, Bill has been one of Father Armstrong's prodigies in basketball and baseball for three years. Later on in life Bill hopes to hang up a shingle engraved "Wm. J. Fisher, D.D."

DANIEL ROBERT FLEMING

Born November 22, 1925, in Detroit, Michigan, Dan spent four years at Assumption. In his last year he was president of the Mission Society. He intends to take up Pharmacy after graduation.

GERALD JOSEPH FOTIADES

Born October 15, 1928, in Sherbrooke, Quebec, he entered Assumption in 1941. In his four years here he indulged in Junior and Senior Sub-Minim Basketball and played Junior and Senior Football. He was also on the news staff of the Reporter. Noted for his humour, Gerry's ambition is to be a Chemical Engineer.

JAMES CLIFFORD FREWIN

Born in Highriver, Alberta, on July 17, 1926, he moved to Windsor in 1940 and entered Assumption in 1941. He is a member of the Band. Jim's hobbies are music and stamps. His favorite sports are hockey, tennis and swimming. He plans to be a Mechanical Engineer.

PATRICK GARETT FURLONG

Pat was born in Riverside, Ontario, on September 7, 1926. He entered Assumption as sixth-grader in September of 1938. During his seven years here, he was active in the Camera Club, the Mission Society, Sub-Minim Football and as a cheer leader.

GERARD PHILIP GERINGHER

Born December 10, 1927, in Genoa Township, Michigan, he began Assumption College in 1942. He has participated actively in football and basketball and played baseball on the Senior Team. He has that type of personality which makes him a friend of all.

ROBERT EDWARD GLUNS

Bob was born in Windsor on January 24, 1927. He came to Assumption in 1940 and was an active member of the band and also attained a high rank in the Air Cadet Squadron. He holds military or civil aviation as his ambition and intends to pursue this field as soon as he is able.

JAMES ROY GOODE

Born January 30, 1927, in Toronto, Ontario, he began Assumption in 1942. During his three years at Assumption College, he has indulged in all the sports we had to offer. He has been in the Air Cadets for two years and has attained the rank of sergeant. Of cheerful dispcsition, Jimmie has not yet decided on his ambition.

DONALD L. P. GOWDY

He was born March 3, 1929, in Toronto, Ontario. He has been at Assumption for four years. During that time he has played basketball, baseball, hockey and football. He plays the piano as a hobby and has met with some success in this line. His happy disposition has been admired by all.

JOSEPH TOWNSEND GUTH

Born May 13, 1927, in Rochester, New York, Joe began Assumption in 1943. He has been a member of the band and has participated actively in intramural sports. Joe is a fine student and his ambition is to be an Eye Specialist.

JOHN BLAKE HARPER

Born June 3, 1928, in Windsor, Ontario, John has attended Assumption for four years. A rather quiet lad but well-liked by his classmates. His hobbies are chemistry and fishing and he hopes to be an Engineer.

GERARD RALPH HEBERT

Born September 15, 1928, in Windsor, Ontario, he has been at Assumption for two years. He was active in sports, especially basketball and is an ardent member of the Knights of the Blessed Sacrament. He plans to take Medicine after graduation.

JAMES RAYMOND HOERBELT

Jim was born on December 26, 1926, in Cuyahoga Falls, Ohio. He has been at Assumption for one year. Jim is interested in aviation and is a member of the Air Cadets. He is popular with his classmates although he is a quiet fellow. He plans to be a Chemical Engineer.

ALBERT CHARLES HUBBARD

Born June 29, 1927, in Detroit, Michigan, and entered Assumption in 1940. He has played basketball, hockey and football in the House Leagues. He is also a member of several societies around the school.

LAURENT MARK JANISSE

Laurent was born in Windsor, on May 2, 1926. He came to Assumption in 1940 and for two years was an active member of the Band. His hobby is music and he also likes sports. At the present he is undecided as to his vocation.

WILLIAM JAMES JOHNSON

Born July 1, 1927, in Windsor, Ontario, he began Assumption in 1941. His ability as a drawer and painter won for him the position of art editor on the Reporter staff. Besides being an excellent student he starred in Sub-Minim football. His ambition is to be a Secular Priest.

JOHN MICHAEL JONES

Born May 16, 1928, in Windsor, Ontario, he began Assumption in 1941. In his senior year he was appointed as laboratory technician under Father Armstrong. A genial sort of a fellow, he is able to tell good fiction stories. His ambition at present is undecided but he has a hobby of playing football and hopes some day to excel in it.

JOSEPH JOHN KNAPP

Born November 11, 1926, in Prague, Czecho-Slovakia, and came to Canada at an early age. He began Assumption in 1941 and won the Junior Handball Championship for that year. He has also played Junior and Senior Hockey. Joe is a good student and is well-liked by all with whom he comes in contact.

JOHN LOUIS KRAUS

Born September 13, 1927, in Grayling, Michigan, Louis arrived at Assumption in 1943. He has been a member of the band, taken part in dramatics, intramural sports and was a member of the Legion of Mary and St. John Bosco Club. He is quite ambitious and generous. His ambition lies in Teaching.

PATRICK ALFRED LALONDE

Born November 15, 1927, Pat entered Assumption in 1944. Although in this school for only one year, he has made friends easily and has been quickly accepted as "one of the boys." He played football and hockey with great skill and success and was Tresurer of the "Triple L" Club. Pat plans to take up Pharmacy after graduating.

LEO ALPHONSE LARIVIERE

Leo was born on June 18, 1924, in Windsor, Ontario, and began Assumption in 1941. A quiet, ambitious student, most of his time at Assumption has been spent in making progress in the scholastic field. This advancement accompanied by his virtue will qualify him for the Priesthood.

RAYMOND JOSEPH McCLOSKEY

Born October 7th, 1928, he lives in Riverside, Ontario. Ray has spent four years at Assumption. He excelled in hockey, basketball and baseball. His ambition is to be an Engineer. Ray was one of the most popular fellows in his class besides being an excellent student.

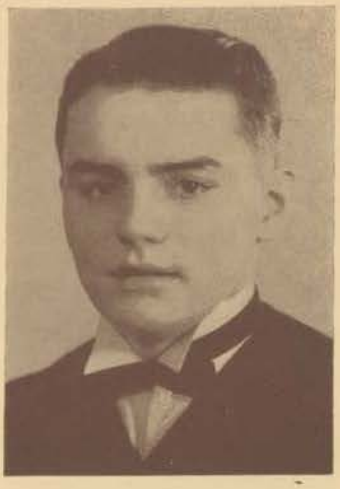

FREDERICK JOSEPH McEWAN

Fred was born September 27, 1928, in Windsor, Ontario. He has been active in several sports, mainly, football, basketball and swimming. In his last year he became a letter man on the Senior Football Team and was elected captain of the Junior Basketball Team. At present, he has not decided on what he would like to do after graduation.

JOHN JOSEPH McSHANE

John was born October 7, 1927, in Akron, Ohio. He came to Assumption in 1941. His excellent scholastic record proves him to be a hard worker. He was an officer of the Holy Angels' Sodality and in the line of athletics he was prominent as a member of the weight-lifting team. Upon graduation he intends to enlist in the American Navy.

WALTER PATRICK JOSEPH MALONE

Born on October 19, 1927, in the City of Windsor, he came to Assumption in the fall of 1941. His most popular hobby was sports and, in particular, football and hockey. He has a good standing record as a member of the Knights of the Blessed Sacrament. As yet his vocation is undecided.

MALCOLM ALEXANDER MARGERM

Born on January 11, 1929, in Windsor, he has attended Assumption for four years. Malcolm has been a member of the High School Band and has played football in the Minim House League for the four years he has been here. He plans to be a Metalurgical Engineer.

JOSEPH HENRY MISENER

Joe was born in Vancouver, B.C., in 1928. He entered Assumption in September, 1942, and has played hockey during his three years of attendance and was active also in social activities. As a hobby he has gathered an extensive collection of band leaders' photographs. His ambition lies in the field of Journalism.

ANTHONY JOSEPH MOSACK

Tony was born September 13, 1927, in Detroit, Michigan, and he came to Assumption in 1941. He has been a member of the Boarders' Student Council for his Junior and Senior years. Tony was in the Air Cadets for two years and attained the rank of sergeant. He played on the Senior Football Team and was a letter man. As yet his ambition is undecided.

JOHN RALPH MURPHY

Born October 1, 1927, he has attended Assumption since 1941. He is noted among his classmates for his original wit and rich sense of humour. An expert piano player, Jack is very interested in music. He is a fine student and is president of the "Triple L" Club. Jack plans to continue his studies at Assumption College to take up Law.

ALEXANDER JOSEPH NAGY

Alec was born November 23, 1927, in Windsor, Ontario, and has attended Assumption for four years. He has been a good scholar and member of the band for five years. In his last year he went for hockey but switched to boxing. As yet his ambition is undecided.

JOSEPH ARTHUR NANTAIS

Joe was born in Windsor, Ontario, on July 11, 1928, and entered Assumption in 1941. He is well-known for his ability as a hand-ball player and has excelled as a basketball enthusiast. A quiet, likeable chap, he is regarded by all the graduates as a real friend.

ROBERT FRANCIS NEVINS

Bob was born in Windsor, Ontario, on October 19, 1927. He has attended Assumption for four years. Bob is interested in sports, especially skating and swimming. He plans to be an Engineer.

PATRICK HENRY NORTON

Pat was born May 23, 1930, in Detroit, Michigan. He arrived at Assumption in 1941. He has been in the Air Cadets for two years and a drummer in the band for four. He participated in Minim Basketball and Senior Sub-Minim Football. Pat is the youngest member of the graduating class and very popular with his classmates.

JOHN EUGENE PAGEAU

Born August 13, 1927, in Windsor, Ontario, he attended Assumption for four years. He is an industrious student and is a devout member of the Knights of the Blessed Sacrament. His favourite sport is hockey at which he excels.

LOUIS BRUNO PAOLOTTO

Louis was born December 26, 1927, in Windsor. He attended Assumption for four years. He excels in football and hockey and was a star on the Senior teams this year. As yet he has not decided what he would like to do after graduation.

DONALD JOSEPH PAULUS

Don was born June 2, 1927, in Petosky, Michigan, and entered Assumption in 1943. His ambition is based on some type of engineering. The priesthood is a possibility. He is well-liked by all and a good sport. He was in the Blessed Virgin Sodality and showed great interest in the Air Cadet Corps where he attained the rank of sergeant.

JOHN ROBERT PETERSEN

Born on January 24, 1928, in Detroit, Michigan, Bob came to Assumption in 1942 and during that time he has been active on the Junior and Senior Hockey teams, the Sub-Minim Football League and a class reporter for the graduating class. He was also the Sports Editor on the Crusader. His outstanding characteristic is his attraction for bright clothes. During his 3 years at Assumption Bob has been an A student most of the time. He hopes to be an Aeronautical Engineer.

PATRICK FRANCIS PRAY

Born March 17, 1928, in Windsor, Ontario, Pat has given four years to Assumption. He was very popular with his classmates and played interform sports in first and second years. He served on the Reporter for two years and was also Fire Chief representing Assumption in the elections. He hopes to be a journalist.

DONALD LOUIS REAUME

Born June 21, 1927, in LaSalle Ontario, he has been at Assumption for four years. Don was a regular on this year's Senior Football team. Handsome and cheerful, Don is one of the most popular fellows in his class. At present he has no definite plans for the future.

NELSON REGINALD REAUME

Born May 17, 1927, in Windsor, he has attended Assumption for four years. His hobbies are sports, music, dramatics and collecting records and pictures of band leaders. "Curly", as he is called by his friends is a jovial fellow who is well-liked by all.

THOMAS PATRICK RICE

Born March 18, 1928, in Detroit, Michigan, he has attended Assumption for four years. Tom has played both Junior and Senior Football and Basketball. His ambition is to be a Radio Technician.

LOUIS HERMAN RIVARD

Born May 24, 1926, in Tilbury, Ontario, Louis has been at Assumption for four years. He is interested in woodcraft. A quiet, studious and ambitious fellow, he has not as yet decided what field he will enter.

RODERIC ARTHUR SAUNDERS

Rod was born September 28, 1927, in Windsor, Ontario, and came to Assumption in 1943. He did well in his studies being among the leaders in his class. Well-known for his work in the Air Cadets, he reached the rank of Flight Sergeant. He also held the position of Assistant Sports Editor on the Crusader. Affable and well-liked by all, Rod plans to be an engineer.

RALPH GEORGE SERNEELS

Ralph was born October 6, 1928, in Windsor, Ontario, and came to Assumption in 1941. Active in house league baseball and basketball he was also a Flight Sergeant in the Air Cadets. He is interested in stamp collecting and model building and hopes to be a Research Chemist.

ALEX JOSEPH STEFANI

Born August 31, 1927, Alex first came to Assumption in 1941. He has been a member of the School Band for four years. Alex spends part of his spare time collecting stamps. He is well-liked by all and hopes to be an Engineer.

JOSEPH LOUIS STEFANI

Joe was born June 29, 1928, at Windsor. During his four years at Assumption Joe has been an active member of the High School Band. He has proved his ability as a fine musician by the many awards he has won. His ambition is to live a life connected with Music.

HENRY JOSEPH STRAUSBURGER

Henry was born at Gdansk (Danzig), Poland, on October 19, 1928. He entered Assumption in 1940 as a boarder. For the past three years he has been a day scholar. In 1944 Henry won the French Oratorical Contest and this year was a finalist in the English Oratoricals. He possesses a charming personality which makes him well-liked by all who come in contact with him.

FRANCIS JOSEPH TURNER

Frank began life on January 3, 1928, and came to Assumption in '43. Turner will be remembered as the boy who, although persecuted by his teachers, always forgave them and had the last laugh. He indulged in football and was vice-president of the "Triple L" Club. Frank is a constant source of fun but can concentrate and make a success of it when the occasion demands.

CYRIL RONALD UDALL

Cy was born on July 7, 1927, in Dauphin, Manitoba. He has been at Assumption for four years and was a member of the Band and the Air Cadets. For two years he was president of the Band. An A student and very conscientious, he was well-liked by all.

OLIVER JAMES WALSH

Born November 11, 1927, in Windsor, Ontario, Olly has spent four years at Assumption and was interested in art and especially, music and dancing. His personality made him popular and well-liked by all.

WALTER JOHN WALSH

Walter was born in Fort William, Ontario, on December 21, 1925. Later his family took up residence in Sarnia, Ontario. where he attended school until he came to Assumption in the fall of 1944. He intends to continue his education and desires to enter a field associated with Journalism or some other form of writing.

ALOYS EDMUND WEBER

Born in Detroit on November 16, 1927, he was a member of the Band for two years and was Master of Ceremonies at the graduation exercises in 1941-42. His hobby is fixing gadgets. He plans to attend College after his graduation from high school.

FREDERICK CAMERON WEBER

Fred was born November 14, 1927, in Detroit, Michigan. Prior to his entrance at Assumption he attended high school in Bad Axe, Michigan. He proved himself to be an excellent football player and won his A this year. He has also played basketball on a Sub-Minim team and has been prominent as a member of the Boarders' Student Council. After graduation he intends to enlist in the American Navy.

WILLIAM HUGH WHITE

Bill was born in Windsor on September 20, 1928, and arrived at Assumption in 1943. During that time he was active member of the Air Cadets and news reporter on the school paper. He is quite musical and is noted around Assumption for his bright socks. If things go well in the future Bill hopes to become a Research Chemist.

DOUGLAS ALLAN WOLCOTT

Doug was born in Detroit, Michigan, on July 27, 1928. He entered Assumption in the fall of 1941 after refusing a scholarship to St. Thomas Military Academy. During his four years here he has been an active member of the sports teams of the school, of the Air Cadets and in social activities. His ambition is to be an Electrical or Civil Engineer.

THOMAS GEORGE ZUBER

Tom was born May 23, 1927, in Kitchener, Ontario, and arrived at Assumption in 1942. He is well known to the whole student body as Editor of the "With the Classes" column in the Reporter and as Editor-in-Chief of the Crusader. He has won several awards for his scholastic ability and was secretary of the "Triple L" club. He is a likeable student and his ambition is to be a Lawyer.

● THE CLASSROOM BUILDING

● ADMINISTRATION WING

HONOUR MATRICULATION

- L. Seguin, V. Pare, L. McCann, E. LaRocque, T. Gallant, T. Gates.
- A. Chevalier, P. Freeman, J. Ellard, G. Bruette, R. Meloche, G. Thibert, J. Mistruzzi. V. Crowley F. Dolan

UNDERGRADUATES

3a

- R. Sheehan, M. Parent, D. Merlo, G. Maxwell, N. McGillis, A. Allan, R. Marentet P. Moroun.
- P. Marentette, G. Dumouchelle, N. Herbert, R. LaRocque, J. Worrell, M. Quinn, J. McNamara, C. Bondy.
- R. Laforet, R. Keane, J. Durocher, T. Foley, R. Barron, P. Schiller, G. Brannagan, R. Sheehan.
- F. Reid, S. Markham, W. Pare, W. Duffy, F. Marentette, E. Bannon, L. Benedet
- J. Osuch, L. Stephenson, J. Wiume, R. Ray, R. Eansor, P. Kennedy, J. Docherty
- E. L'Heureux, O. Nantais, R. Ducharme, M. Allan, J. Dufour, R. Frechette, R. Laframboise, D. Sexton.

3b

- G. Cronin, D. Moll, J. Halford, J. Keils, E. Robitaille, A. Harcar, W. Merick, J. McDonald, B. Johnson, A. Morand, J. Harris
- A. Gosselin, R. Jacob, P. Ouellette, L. Bergeron, J. Dunn, L. Maziak, F. Finn, P. Boisvert, C. Clouthier, G. Baggio
- L. Renaud, L. Bezaire, P. DeMers, D. Seguin, C. McIntosh, S. Oleksik, L. Lambert, P. Seguin, D. Cousineau, J. Maroon
- J. Boisvert, H. Pilon, J. Boyde, D. Sooley, E. Truant, F. Baillargeon, S. Zold, M. Daniel, D. Morand, F. Pare.

3c

- W. Potter, F. Cliff, R. Wink
- J. Perry, A. Barbesin, H. Reinhart
- W. Calabrese, R. Moore, R. Colloton

- H. McKenzie, R. Heil, J. Mosack, R. Curtin, H. Schultz, C. Johnson, G. Frost
- T. Pickett, T. Brennan, J. Sullivan, J. Leigl, R. O'Connor, R. Zeisig, A. Ball.
- R. Hearsch, M. McGarry, J. Eckland, K. Macholl, T. Ackerman, M. Olsen, R. Hill

2a

- R. Coyle, T. Dondero, J. Carroll, D. Rick, H. Gee.
- W. Fronizer, J. Clark, P. Schlachter, I. Gates, J. Menner.
- A. Mathers, H. Reidy, L. Barrie, J. Starinki, J. Viviano.
- D. Morrison, T. McEvoy, M. O'Connor, W. Keils.

- J. Jeakle, P. Sweeney, D. Baynton, G. McKenzie, J. Ford, H. Fenn
- J. Rogers, D. Fochtman, D. Haack, J. Fisher, A. Kettler
- E. Meade, S. Hahn, C. Sheridan, L. Klein, G. Helfrich, D. Stevens
- J. Hannon, L. Ball, L. Morand, E. Cherry.

(Right)

- G. Gilboe, R. Stevenson, G. St. Pierre, W. Kitchen, D. Longpre.
- W. Matthews, N. Trepanier, W. McGuire, R. Gagnon, R. Paquette, W. Reynolds.
- J. Harkins, R. Bondy, L. Clare, G. Johnson, R. Renaud.
- W. Dolan, T. Scratch, W. Chartier, J. Grondin, L. Csery.

(Left)

- K. Bartlett, E. McCarrol, J. Masterson, J. Maitre, E. Wildgen, J. Farrah.
- E. Lancaster, M. Gaudette, M. Smith, D. Huggard, J. Janisse, P. Duchene.
- R. Tourangeau, L. Baer, L. Beaudoin, G. Donovan, H. Bernachi.
- J. Browning, W. LaBute, S. Alexander, L. Masse, R. Paquette.

2b

(Left)

- G. Merlihan, D. Arpin, R. Lauzon, D. Watson.
- R. Tuite, T. Masterson, L. Pay, D. Charters.
- J. Spickett, J. Bake, G. Peck, T. Murphy.
- N. LaRocque, A. Charron, J. Bondy, E. Deslippe

(Right)

- H. Rindlisbacher, E. Fortune, D. Mayne, F. Flowers, F. Denonville, R. Duby.
- R. Burton, R. Cleary, F. St. Louis, P. Marcotte, R. Caza, J. Chevalier.
- N. Beneteau, J. Johnson, L. Fredette, A. Bennett, R. Walsh, J. Hicks.
- T. Freeman, R. Stephani, F. Pieber, W. Brennan, P. Ferris, R. Durocher.

2C

- E. Shilliday, J. Johnson, P. Grier, R. Lariviere, J. Owen, T. Rickard
- J. Poisson, E. Adamich, W. Richard, D. Wilkinson, J. Bortolotti, F. Dayus, F. Zakoor.
- F. Furlong, L. Parent, E. Morand, J. Stein, R. Graveline, W. Lloyd.

- J. Blonde, C. Ellis, V. Jolie, M. Rioux, E. Lesperance.
- C. Arnold, G. Lavallee, R. Pender, R. Ouellette, L. Poisson, J. Page
- J. O'Brien, N. Davies, J. Gignac, B. Johnson, T. Pageau.

2d

1a

- E. St. Louis, G. Sharon, H. Hefferman, N. Adam, T. Meconi, G. LeMire, T. Merner, R. Lake, M. Fortier, B. Bitowski, N. Rivait, L. Lefaive.
- J. Palmeri, G. Perneel, C. Renda, C. Featherstone, I. Ouellette, H. Pierre, L. Olsen, E. Grandy, E. Tighe, W. Byrne, T. Brown, L. Clement, C. Fleming.
- S. Zakoor, P. Devin, M. Fortune, J. St. Louis, K. Crough, W. Pataky, M. Hickey, L. Richard, L. Zakoor, E. Alice,
- J. Murdoch, M. Tonkin, G. Albrough, L. Zuchetto, H. Waskowiz, J. LaPointe, R. Murchison, G. Scratch, A. Murray, E. Gould.

1b

- J. Eansor, J. Cody, M. Kennedy, R. Penney, W. Elstone, E. Soulliere, L. DeLoyde, D. Reddam, J. Semande, R. Fisher, R. Burton, R. Tessier, R. May, P. Ouellette.
- C. Contardo, R. Blain, J. Muldoon, F. Chick, A. Wiesz, G. Jacques, G. Renaud, K. Richardson, M. Mudry, J. Guest, J. Harris, R. St.Louis, H. Kaniewski.
- G. Masse, R. Gignac, D. Petersen, A. Salazar, R. Plante, E. Schentag, L. Morand, R. Strong, W. Janisse, F. Ferguson

- P. Klebba, J. Wagner, J. McNamara, H. Stevens.
- F. Larrow, J. Gorrien, W. Salazar, D. Sharon.
- P. Garr, E. Durant, R. Vincent, W. Trezona
- D. Petoskey, T. McCarthy, R. Curran, Robt. Curran.

- J. Graves, J. Polak, R. Treppa.
- R. McInnes, P. Smith, R. Bonnett.
- D. Lipinski, T. Tracey, T. Bookmyer
- H. Monpetit, T. Neff, M. Dennis

- T. Park, C. Moser, R. Gugala
- J. Schueren, J. McClear, A. McPha il
- T. Gutman, F. Smith, H. Stenson
- G. Hopps, F. Brickman, W. Kenny

1c

1d

(Below)

- J. Morrison, R. Poisson, V. LeBlanc, G. Masson, T. Ryan
- W. Laforet, L. Sinasac, T. Ryan, R. Askin, D. O'Neill
- P. Mousseau, E. Mullin, C. Frechette, L. Parent, K. Wing
- P. O'Gorman, G. Gignac, F. Flood, F. Lucier.

(Above)

- J. Smyth, G. Bertrand, B. Morrell, D. Campeau, T. Dunn
- T. Shannon, G. Lemire, R. Maisonville, C. Allen, G. Seguin
- D. MacDonald, L. Pare, E. Hennin, H. Pomainville, A. Bastien.
- R. Dunne, R. Walker, V. Price, J. McAllister.

- K. Hussey, G. Quenneville, M. Neville, D. Boughner W. Kokeny, J. Strong
- R. Bala, E. DeLorenzie, J. Schisler, R. Paterson, J. Watson, R. Norden.
- R. Balint, C. Taylor, R. St. Pierre, J. Harris, T. Scully
- J. Pare, D. Peltier, H. Paquette, D. Duquette, V. Villemaire

- L. Venney, G. Fracas, N. Meconi, R. Holland, K. LeFebvre
- W. Nantais, C. LaCombe, G. Caza, F. Hollerhead, H. Wasylyk, K. Beneteau
- D. Marentette, W. Monteneri, B. Andrejezewski, C. Ouellette, T. Zatyko, R. Masse.
- D. Scott, R. LaCombe, E. Callaghan, D. Bridges, D. Barrow

1e

1f

- G. Kelly, P. Wendling, E. Earl, J. Holmes, J. Kroone, J. Tyler, K. McKeiver, J. Loving, R. Gregg, J. McGuire
- J. Petz, R. Klamt, J. Conway, E. Lievois, D. Ledwidge, R. Weber, T. Beaubien, J. McClelland, E. McCarthy, T. Magin
- R. Morand, J. Conboy, J. Peltier, R. Adams, F. Blain, P. Milan, T. Meier, R. Fry, R. Martin, J. Hill

THE LILY POND

• • •

R. I. P.

HOWARD BEAUVAIS

On September 30th, Howard Beauvais died. He was liked by many boys in the school. I knew of no one in the school who did not like him. Even the new boys,—who only knew him for a week,—liked him already. He was my best pal. We had many good times together. We played together, we swam together. We had many small arguments, but they were not real arguments, because we were always good friends. He was in first year of High School this year (Class 1-C), and I am in Grade 8. Last year he was in Grade Eight and I was in Grade 7.

Two days before he came back to school after the holidays, a dog bit him while he was riding his bicycle. A week ago last Sunday they took him to the hospital, and he never came back. I miss him very much, and the other boys miss him too. especially Martin Mogge, Bill Shore and Don Sharon. We both started the year on the First Flat. We had planned with the Flat Master to room together beginning October the 15th. His birthday was September the 25th, while he was in the hospital. His father brought him many presents, and put them in his room on the flat, but he never saw the presents. He was fourteen years old.

The night before he died, when he could still talk a little, Father Girard, our Flat Master, asked him who his best friend was in the school and he mentioned my name, and when Father told me this I felt very glad, but all that I could think of was that he would recover and come back. Last Saturday, when they told us that he was dead, I could hardly believe it. We all felt very bad. And now that he is dead, I am still going to be his best friend and pray for the repose of his soul.

—Dave MacGillis

THE CHAPEL SANCTUARY

AHS

THE GRADES

Grade Eight

- S. Polen, F. Lindsay, C. Baker, P. Garvin, R. Berent, G. Dikeman, L. Marz, L. McMillan, N. Fitzgerald, J. Jarvis, P. Streicher.
- R. Beaupre, E. Brisson, W. Priest, C. DeMattia, R. Mills, L. Healy, I. Hart, D. Young, F. Barber, W. Labadie, W. Dorais
- E. Kiernan, R. Daoust, J. Hardy, M. Mogge, A. Stockwell, D. Roach, R. Millar, E. Hebert, E. Harb, E. Osborne.

- R. Haggerty, J. Pearce, W. Klauer, G. Button, J. Jones.
- R. Sexton, T. Carey, T. Ward, J. Newman, J. Towers.
- G. Heaton, T. Meagher, G. Robichaud, J. Leahy.

Grade Seven

Grade Six

- R. Miller, R. Maniere
- W. Russel, E. Sergeant, W. Barber, O. Denys
- R. McConville, T. Kazanis.

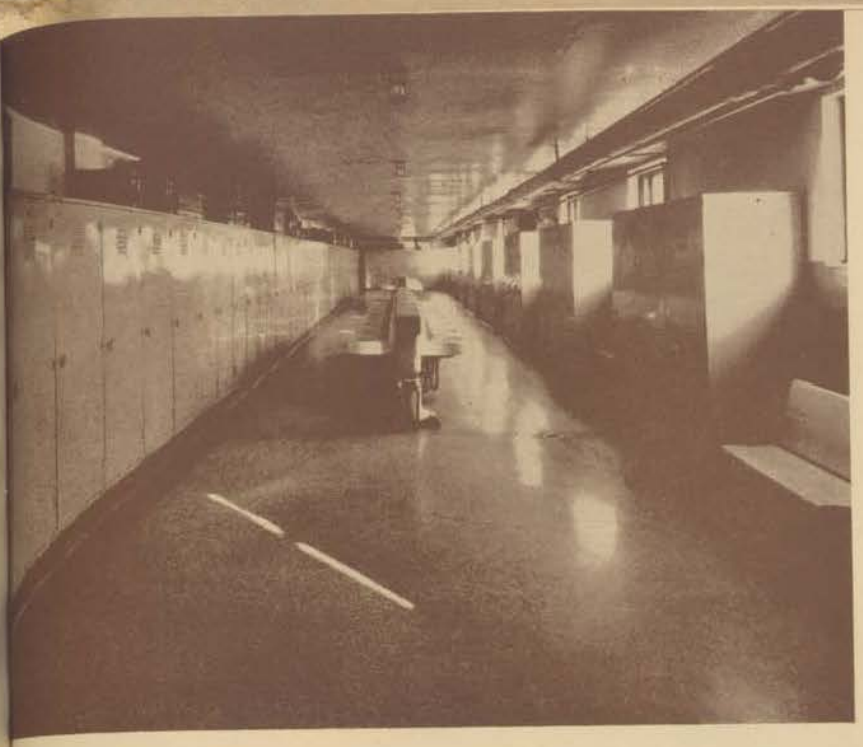

SENIOR
LOCKER
ROOM

THE INFIRMARY

MARTIN MOGGE

MIKE DENNIS

BILL SALAZAR

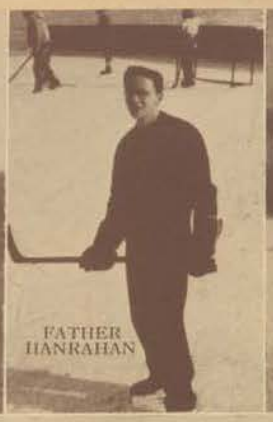

FATHER HANRAHAN

"BIG" BILL SALAZAR

DONOHUE

JACK McCABE

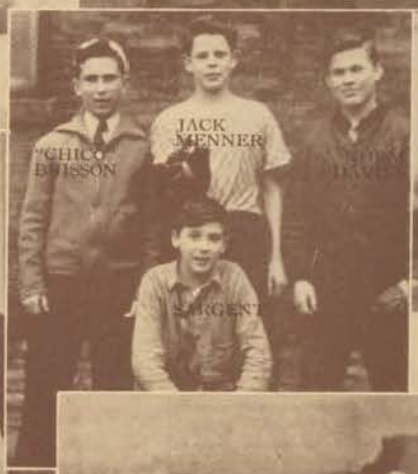

"CHICO" BRISSON

JACK MENNER

SARGENT

POP CORN TIME

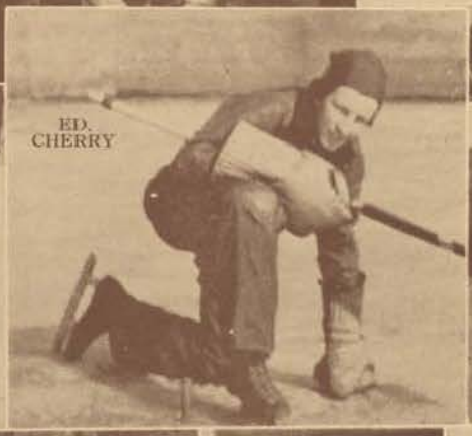

ED. CHERRY

BOB BONNETT

BILL SALAZAR

JIM CARROLL

"GUS" SALAZAR

"GUS" AGAIN

ST. LOUIS

CLEARY

PAGE

FATHER FRIZZERO

JACK McCLUNG
BOB BONNETT

MARTIN MOGGE

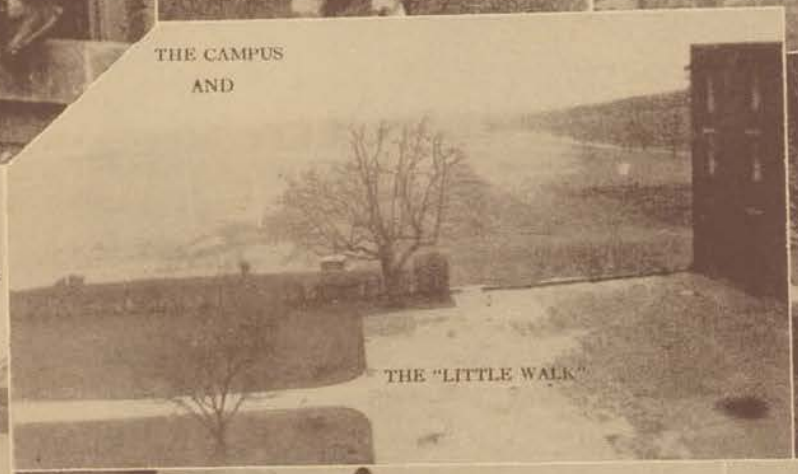
THE CAMPUS
AND
THE "LITTLE WALK"

JOHN HARDY

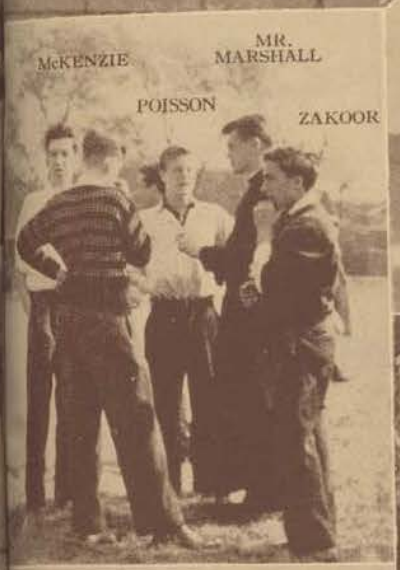
McKENZIE
MR. MARSHALL
POISSON
ZAKOOR

Ozzie
EARL OSBORNE

BOB MORANDI
EARL OSBORNE
JOHN PIERCE

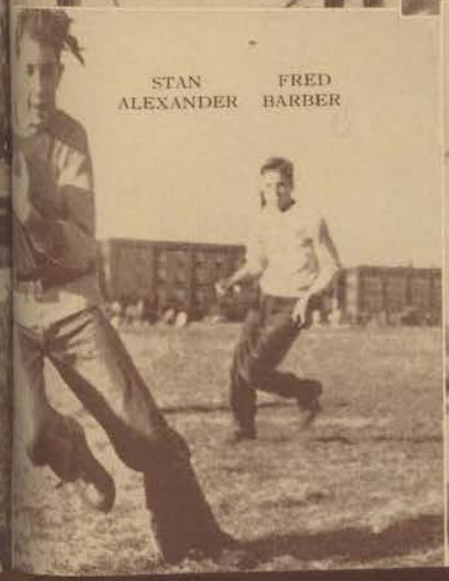
STAN ALEXANDER
FRED BARBER

RICHARD
CLEARY

JOHN MENNER

BONITATEM DISCIPLINAM
ET SCIENTIAM DOCE ME

RELIGIOUS ACTIVITIES

THE CHOIR

● REV. R. FRIZZERO, F.S.C.
Director

- TOP ROW—D. Stevens, T. Beaubien, R. Wink, J. Ford, E. Meade, G. Helfrich, J. Dunn.
- MIDDLE ROW—Mr. E. Donoher, C.S.B., J. Petz, F. Cliff, R. Vincent, Mr. V. Thompson, C.S.B.
- FRONT ROW—J. Newman, R. Sexton, R. Morand, T. Meier, T. Meagher, R. Maniere, T. Kazanis, R. Millar, C. DeMattia, H. Monpetit.
- ORGANIST—Rev. R. Frizzero, F.S.C.

THE ANNUAL R

JUNIORS

● REV. M. X. FRASARAND, C.S.P.

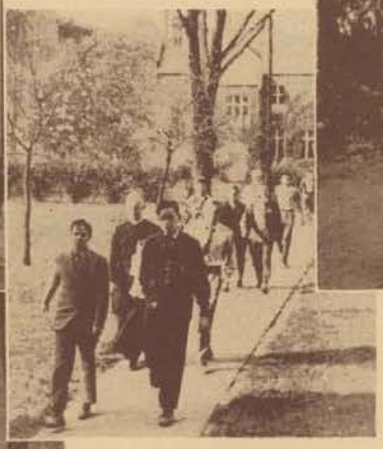

LRETREAT

● REV. F. B. ROBERT, C.S.P.

SENIORS

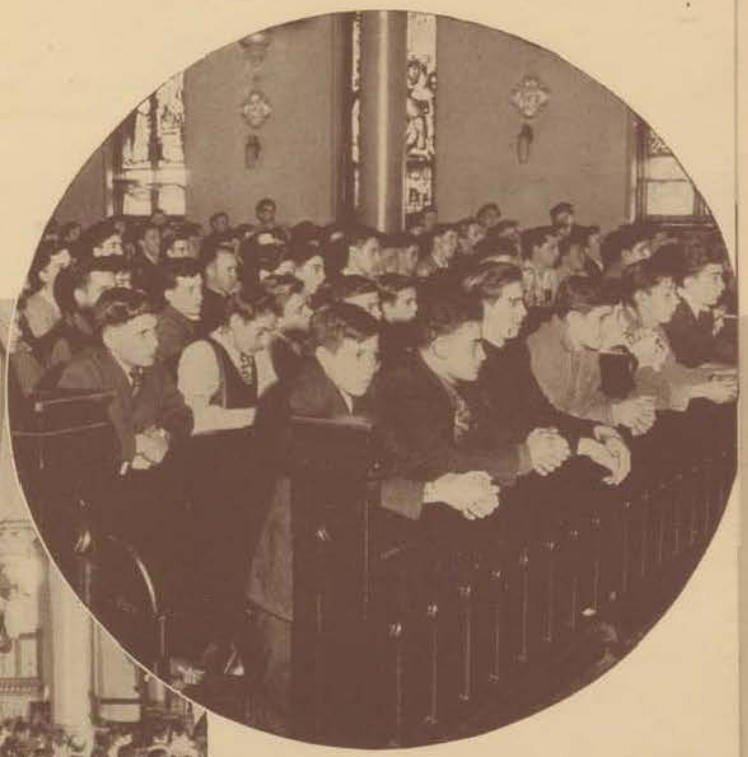

THE MISSION SOCIETY

● THE EXECUTIVE

● P. Fleming (President), P. Furlong (1st Councillor), Mr. J. Mullin, C.S.B., B.A., J. Boyde (Columnist), Rev. M. Pickett, C.S.B., A. Burton (2nd Councillor), R. Charbonneau (Vice-President), J. Dunn (Secretary-Treasurer).

CLASS LEADERS IN MISSIONS

- H. Mulford, R. LaRocque, M. Rioux, J. Farrah
- G. Bufton, G. Bruette, R. Eansor, L. Zakoor

- E. Meade, P. Garvin, R. Gugala, E. Loving
- J. Harris, C. Clouthier, R. Charbonneau, D. Campeau

ASSISTANT CLASS LEADERS

- T. Brennan, P. Marcotte, E. Lesperance, J. Polak, D. Moll
- A. Bufton, W. Kokeny, C. Renda, J. Janisse, F. Barber

- F. Dolan, W. Lavey, J. Ford, L. Sinasac
- L. Morand, G. Robichaud, W. Johnson, J. Hill, F. Weber

L. Benedet W. McGuire R. Maniere J. Petz W. Johnson

POSTER CONTEST WINNERS

- SENIOR "A" MAN
  Pat Kennedy
- JUNIOR "A" MAN
  Jerome Smyth

THE ANNUAL "A-MAN" CONTEST

MR. PAULUS JUDGES

FR. BEALE SPEAKS

● H. Pierre, T. Ryan, L. Richards, R. Frechette, C. Frechette, M. Neville, D. Sharon
● J. Boyde, J. Janisse, L. Kraus, Rev. C. Armstrong, C.S.B., E. LaRocque, R. LaRocque, T. Kaniewski.

KNIGHTS OF THE BLESSED SACRAMENT

● C. DeLisle, A. Bufton, J. Guth, L. Kraus.

THE EXECUTIVE

BLESSED VIRGIN SODALITY

REV. E. C. LeBEL, C.S.B.
Director

HOLY ANGELS SODALITY

REV. E. J. LAJEUNESSE, C.S.B., B.A.
Director

THE EXECUTIVE

- P. Garr, P. Klebba, P. Garvin
- L. Morand, T. Neff, J. McClear, E. Meade, C. Moser

THE SAINT JOHN BOSCO CLUB

- T. Pickett, T. Ackerman, E. Earl, J. Sheridan, T. Beaubien, D. Haack, H. McKenzie.
- M. Daniel, M. McGarry, T. McCarthy, R. Adams, T. Bookmyer, R. Vincent.
- M. Denis, Robt. Curran, R. Curran, W. Kenney, T. Neff, T. McEvoy
- H. Ready, J. Magin, R. Fry, J. Hardy, J. Jones, P. Milan.

- T. Meier, R. Millar, R. O'Connor, R. Zeisig, E. Meade
- M. Mogge, R. Morand, L. Bezaire, T. Brennan, C. DeLisle.
- R. McConville, T. Meagher, J. Dunn, W. Calabrese, R. Hearsch, J. Kiels, P. Sweeney, R. Clarke.
- D. Moll, P. Costello, L. Kraus, M. Olsen.
- Mr. H. Hajovsky, C.S.B., (sacristan)

AHS

SECULAR ACTIVITIES

PURPLE · PROM

THE GRAD BANQUET

MOCK CITY COUNCIL

● On Wednesday, November 29th, a student city council, elected by Assumption High School, took over the administration of the city of Windsor.

● TOP LEFT—Mayoralty Candidates: V. Crowley, D. Bondy (Mayor) and W. Lavey

● BOTTOM LEFT—Father Thompson and students prepare for the election.

● TOP RIGHT—Counting the votes.

● BOTTOM RIGHT—Voting in 3B poll.

● THE MOCK COUNCIL LEARNS ITS DUTIES

1—Alderman McCloskey, Masterson and Mossack.
2—Mayor Reaume hands over authority to "Mayor" Bondy.
3—"Tax Collector" L'Heureux gets some pointers.
4—City Clerk Waters gives the new "Council" instructions.
5—"Fire Chief" Pat Pray takes over.
6—"Aldermen" talk things over.
7—"Police Chief" J. Guth gets instructions.
8—"Police Chief" Guth inspects jail.
9—More "Council" problems.

- T. Meier, F. Pare, V. Pare, A. Nagy, C. Pare, T. McEvoy, J. Stephani, M. Allen.
- P. Norton, A. Baby, A. Stephani, M. Margerm, P. Mullin, J. Bensette, C. Udall, R. Meloche,
- J. Keils, R. Frewin, H. Bondy, C. Ellis, Prof. A. Sharon, J. Collins, L. Kraus, G. Dumouchelle,

R. Pilon, A. Allan, I. Price, R. Hill.
C. Clouthier.

REV. C. F. HARRISON, C.S.B.
Supervisor

THE ASSUMPTION BAND

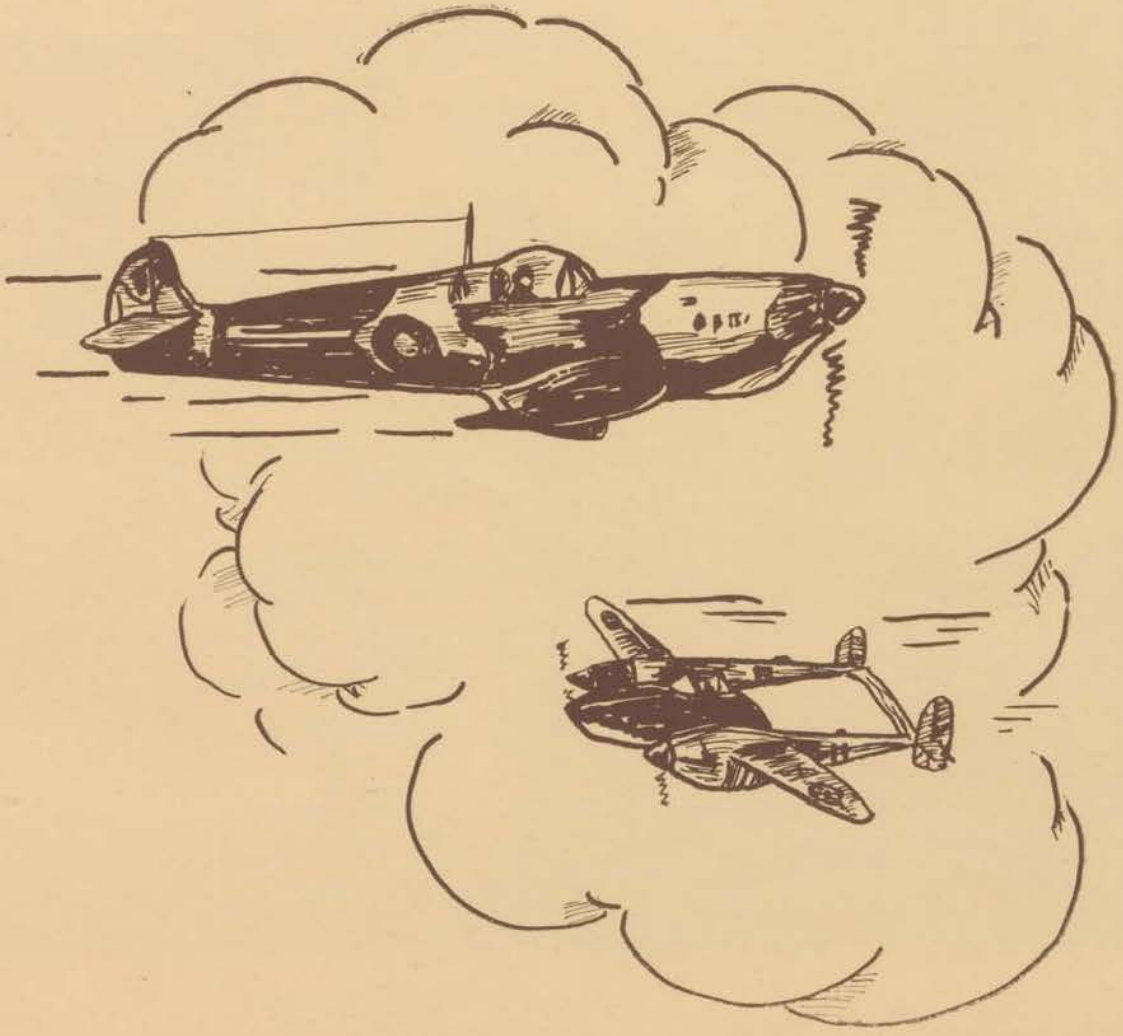

AIR CADETS

THE OFFICERS

- J. Goode, D. Paulus, A. Bufton, A. Mosack, R. Zeisig, W. Elstone, R. Hicks, R. Walsh
- R. Hill, F. Dolan, L. Bezaire, C. Ellis, J. Harris, R. Saunders, R. Serneels, H. Strasburger
- W.O. 2 R. Gluns, C. Udall, P/O W. Allen, F/O H. K. Belfour, F/Lt. C. F. Harrison, P/O E. M. Young, P/O R. Burdett, P/O V. Cote, T. Gatfield.

EDITOR
OLSEN

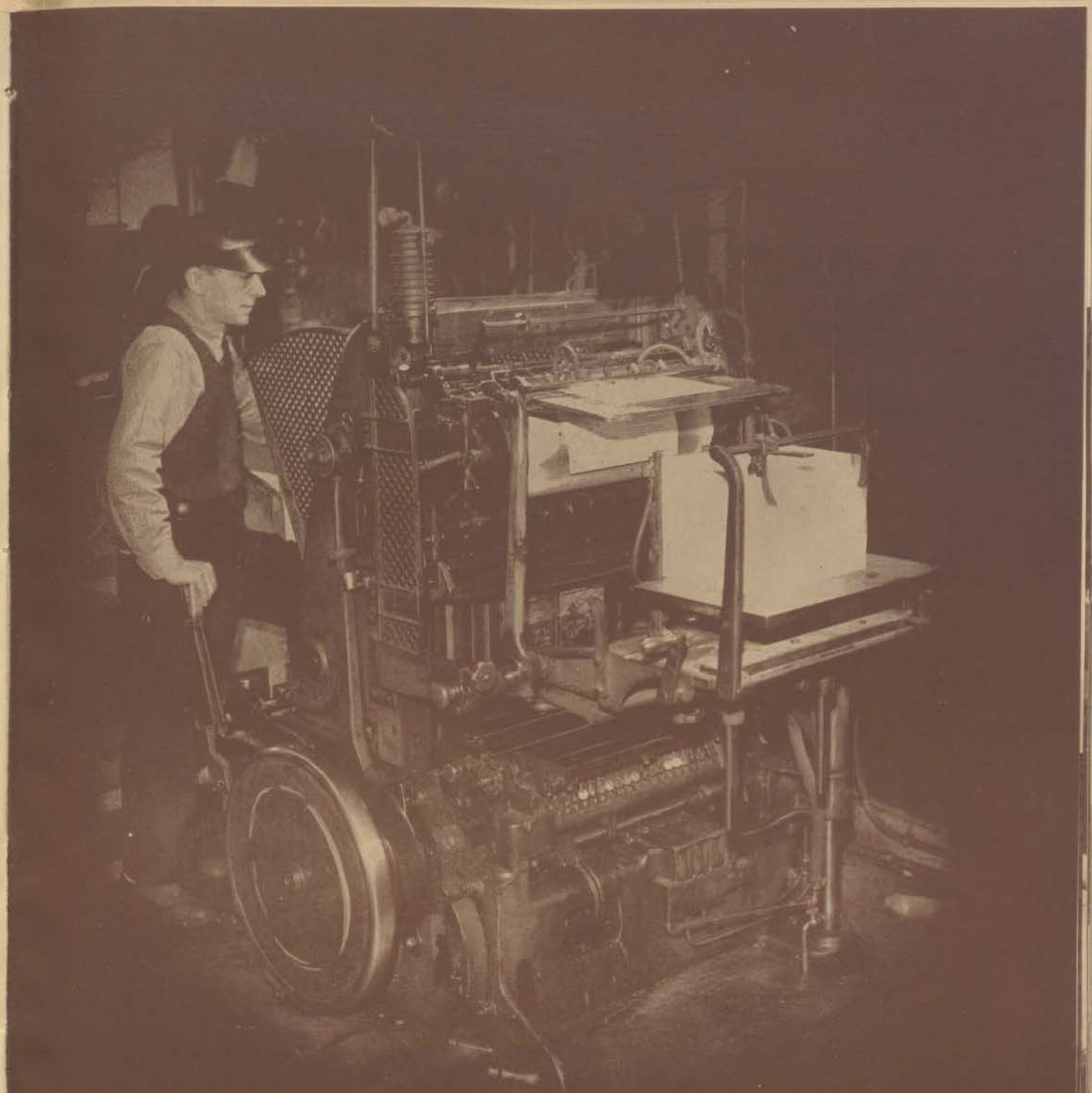

PUBLICATIONS

● REV. U. J. GIRARD, C.S.B.
Supervisor

● VINCENT CROWLEY
Editor
THE REPORTER

● THOMAS ZUBER
Editor
THE CRUSADER

● JACK BOYDE
Ass't-Editor
THE CRUSADER

● WALTER WALSH
Sales Manager
THE CRUSADER

- P. Boisvert, L. Maziak, W. White, R. Boisvenue, J. McDonald, G. Fotiades, W. Johnson.
- J. Boyde, L. Bortolotti, F. Dolan, W. Merick, A. Gosselin, T. Zuber, W. Brennan.

REPORTER STAFF

- L. Stephenson, R. Bonnett, H. Gee, E. LaRocque, J. McDonald, R. Petersen, J. Murdoch.
- J. Newman, L. Rivard, D. Mayne, C. Taylor, F. Flood.

CLASS REPORTERS

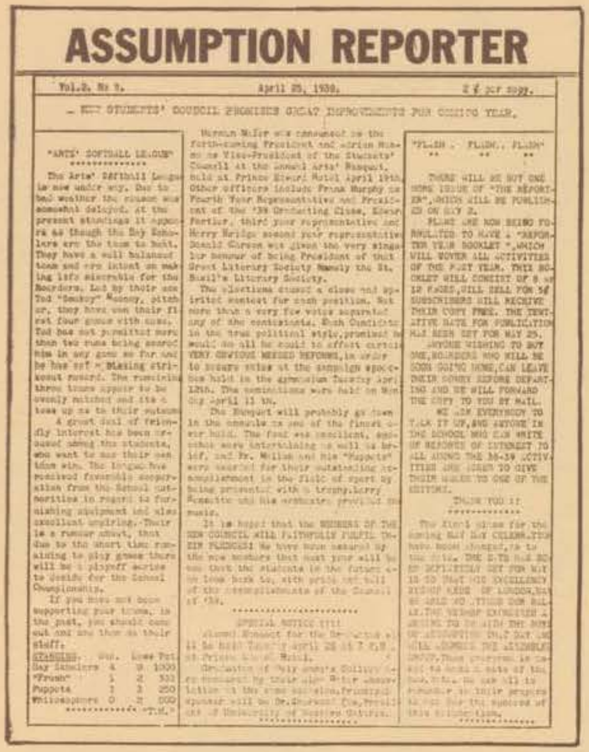

ASSUMPTION REPORTER

Vol.2. No 9. | April 25, 1938. | 2¢ per copy.

NEW STUDENTS' COUNCIL PROMISES GREAT IMPROVEMENTS FOR COMING YEAR.

"ARTS' SOFTBALL LEAGUE"

"FLASH . FLASH.. FLASH"

ONE OF THE

FIRST REPORTERS

April 25, 1938

CUB REPORTERS

- WALTER LLOYD

- Father Girard, C. Taylor, W. Lloyd,
- D. Mayne, F. Flood.

THE ANNUAL "SCOOP"

Students leaving the gym, and receiving a copy of the Reporter, containing a detailed account of the events which they have just witnessed.

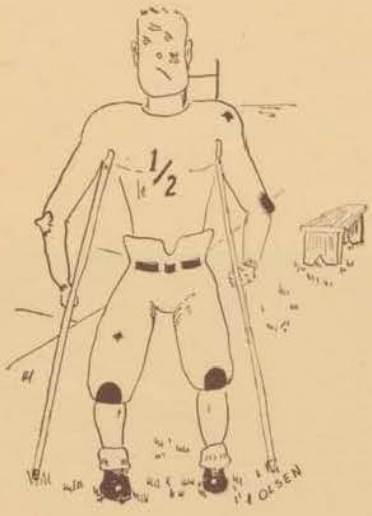
1/2
OLSEN

ATHLETICS

• THE ATHLETIC STAFF

● REV. C. ARMSTRONG, C.S.B.
Athletic Director

● REV. J. HANRAHAN, C.S.B
Ass't Athletic Director

● REV. F. YOUNG, C.S.B.
Hockey

● GERALD H. DUCHENE
Student Director

FATHER AND SON NIGHT

● ANNUAL FOOTBALL BANQUET

OUR CHEER LEADERS

● D. Bondy, P. Furlong, J. Murdoch, E. L'Heureux

- E. Shilliday, J. Keils, A. Harcar, A. Mosack, F. Coyle, F. Bernhardy, W. Lavey, G. Bruette.
- R. Charbonneau, G. Baggio, N. Herbert, D. Reaume, F. McEwan, J. McCloskey
- F. Weber, A. Gosselin, E. L'Heureux, P. Furlong, C. DeLisle, J. Goode.

• FOOTBALL "A" CLUB

• FOOTBALL

GEORGE ARNOTT

ASSUMPTION'S OUTSTANDING ATHLETE
1944-45

- MR. LEO REAUME
- FATHER ARMSTRONG
- FATHER HANRAHAN

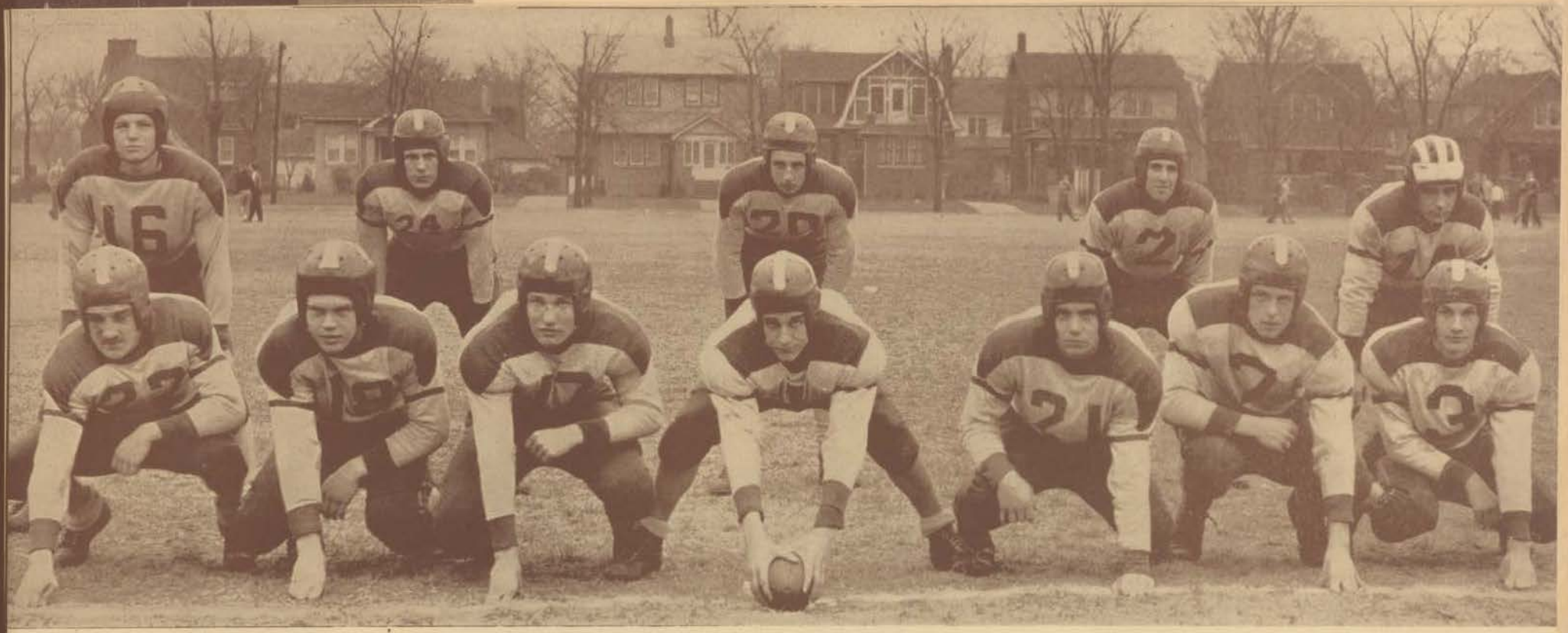

● F. Weber, G. Arnott, W. Lavey, B. Berthiaume, L. Paolotto

● J. Cerget, F. Coyle, A. Mosack, N. Herbert, D. Reaume, W. Bridgeman, A. Harcar.

● SENIOR FOOTBALL SQUAD

● FIRST TEAM

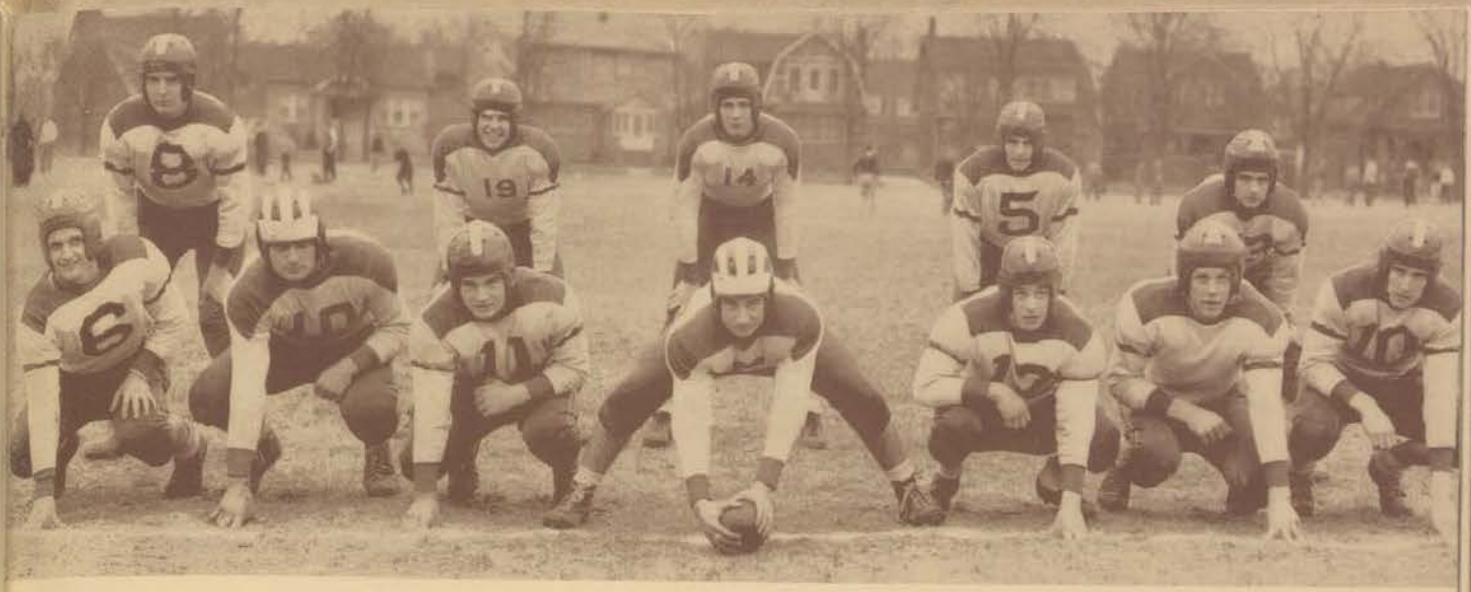

● F. Bernhardy, R. O'Connor, R. Quirk, F. McEwan, R. Charbonneau.
● J. McCloskey, A. Chevalier, G. Baggio, F. Reid, J. Keils, C. Johnson, G. Carpenter

● 2nd TEAM

ASSUMPTION

VS

TECH.

● G. Duchene, C. DeLisle, F. Bernhardy, T. Rice, L. Paolotto, A. Gosselin (manager)
● R. Boisvenue, G. Bruette, T. Pickett, J. Goode, G. Fotiades, H. Beamish, W. Potter

● 3rd TEAM

SENIOR SUB-MINIMS

GIANTS (Champs Sr. S. M. House League)

- Mr. L. McGrady, C.S.B., Donald Moll, P. Lalonde, P. Garvin (captain), R. Weber, L. Benedet, P. Garr, F. Cliff.
- R. Gugala.
- H. Schultz, J. Owen, J. Eckland, J. MacDonald, J. Starinki, H. Rindlisbacher, R. Wink.

RED SKINS

- A. Hubbard, G. Kelly, C. Sheridan, J. McClear, J. Dunn, E. Lesperance, P. Kennedy, N. Guild, Mr. J. L. Kunec, C.S.B., W. Pare.
- J. Page, R. Treppa, M. Rioux, R. Zeisig, H. Fenn, J. Mosack, W. Cleven.

BEARS

- T. Foley, R. Moore, Mr. J. B. Mullins, C.S.B., P. Laforet, F. Reid, M. McGarry (captain), G. Tyler, R. Petersen.
- C. Clouthier, M. Olsen, P. Costello, E. Durant.
- D. Gowdy, M. Margerm, M. Kennedy, P. Klebba, J. Polak, J. Rogers, L. Lambert.

LIONS

- P. Demers, A. Ball, L. Klein, Mr. W. H. Marshall,,C.S.B., L. Zakoor, L. Poisson, D. Rick.
- G. Cronin, N. Rivait, G. Bertrand, J. Conway, E. Curry, W. Gunn, K. McKeiver, E. Meade, C. Moser.

1944

1944

INTERMEDIATE LEAGUE

HOLY CROSS

- Mr. A. W. Muir, C.S.B., M. Dennis, R. Fry, R. Beaupre, T. Beaubien, T. Bookmyer, R. Klamt, W. Pataky, A. MacPhail
- D. Sharon, J. Conboy, J. Harris, R. Vincent, L. Richards, H. Reidy, J. Magin.

TEXAS

- Rev. J. Hanrahan, C.S.B., W. Corcoran, L. Bezaire, W. Dorais, J. McClung, L. Ball,
- F. Hollerhead, R. Hojinov, R. Adams, J. Norden, Robt. Curran, J. Halford, R. Hill

NOTRE DAME

- Mr. J. V. Thompson, C.S.B., W. Keils, G. Albrough, B. Morrell, J. Schisler, J. Menner.
- T. Murphy, J. Viviano, J. O'Brien, L. Healy, F. Turner, R. Burton, J. Gates.

THISTLES

- Mr. P. B. MacDonald, C.S.B., E. Cherry, T. Gutman, T. Neff, L. Stephenson, J. Guest, L. Morand, P. Duchene, J. Hart, J. Petz, E. Brisson (captain).
- W. Johnson, G. Dikeman, F. Schenk, A. Weber, P. Smith, D. Sooley, J. Gorrien.

1911

1911

1911

● JUNIOR SUB-MINIMS

TITANS

Mr. J. Dilworth, C.S.B.

- E. Callaghan, J. Pare, R. Maniere, F. Chick, P. Milan
- D. Peltier, H. Montpetit, R. McConville, J. Muldoon, T. Meagher, R. Cormier, T. Tracey

ST. MARY'S

Mr. J. Enright, C.S.B.

- M. DeCooman, J. Hill, F. Barber, J. Hardy, N. LaRocque, R. Morand, (captain), Mr. J. Enright, C.S.B.
- D. MacGillis, R. Hughes, E. Hebert, J. Newman, T. Carey, M. Mogge, L. Parent, D. Roach, R. Beatson

FORDHAM

Mr. G. B. Orsini, C.S.B.

- V. Price, J. McAllister, P. Gorman, S. Alexander, P. Mousseau, T. Meier
- R. Petersen, R. Dunne, G. Robichaud, D. Marentette, R. Plante, D. Young, E. Osborne

ALL-STAR NIGHT

● G. Duchene, A. Barbesin, T. Rice, G. Carpenter, W. Fisher, G. Frost, R. O'Connor, G. Gehringer
● E. Robitaille, J. Cerget, W. Bridgeman, P. Kennedy, F. Reid

● BASKETBALL "A" CLUB

• BASKETBALL

● W. Bridgeman, W. Fisher, G. Carpenter, G. Frost, J. Cerget, E. Robitaille, T. Rice, G. Duchene, Rev. C. Armstrong, C.S.B.
● R. O'Connor, G. Arnott, P. Kennedy, A. Ball, A. Barbesin, G. Geringher, F. Reid.

SENIOR BASKETBALL

● CITY CHAMPIONS
1945

JUNIOR BASKETBALL

- G. Duchene, V. Jolie, B. Bitowski, R. Clark, Mr. J. Kunec, C.S.B., B. Johnson, E. Lesperance, D. Moll, R. Gugala
- A. Gosselin, D. Cousineau, F. McEwan, R. Daragon, G. Herbert, D. Gowdy.

SUB-MINIM ALL-STARS

BOARDERS

SENIORS

- Mr. L. McGrady, C.S.B., (coach), W. Dorais R. Weber, J. Menner, G. McKenzie, G. Tyler.
- R. Hill, E. Cherry, J. Loving, P. Sweeney, R. Klamt, T. McCarthy.
- E. Brisson, L. Ball.

JUNIORS

- G. Robichaud, J. Hart, C. DeMattia, P. Milan
- D. Haggerty, F. Barber, R. Morand, J. Pearce, E. Osborne, J. Hardy.

DAY-SCHOLARS

SENIORS

- Rev. C. Armstrong, C.S.B., J. Palmeri, C. Ellis, K. Hussey, F. Finn, G. Bertrand.
- J. Browning, W. Pataky, W. Kokeny, L. Richard, T. Murphy.

JUNIORS

- G. Perneel, D. O'Neill, J. Schisler, E. DeLorenzie, H. Waskowiz, Rev. C. Armstrong, C.S.B.
- F. Chick, D. Marentette, R. Bala, G. Masse, F. Hollerhead, G. Fracas, J. St. Louis.

• MINIM LEAGUE

- A. Weber, J. Mosack, Mr. P. MacDonald, C.S.B. (coach), R. Coyle, M. Olsen.
- H. Reinhart, A. Hubbard

- D. Fleming, R. Nevins, Mr. Clancy, C.S.B., (coach), T. Brennan, J. Guth
- C. DeLisle, J. Dunn, J. Keils, H. Mulford.

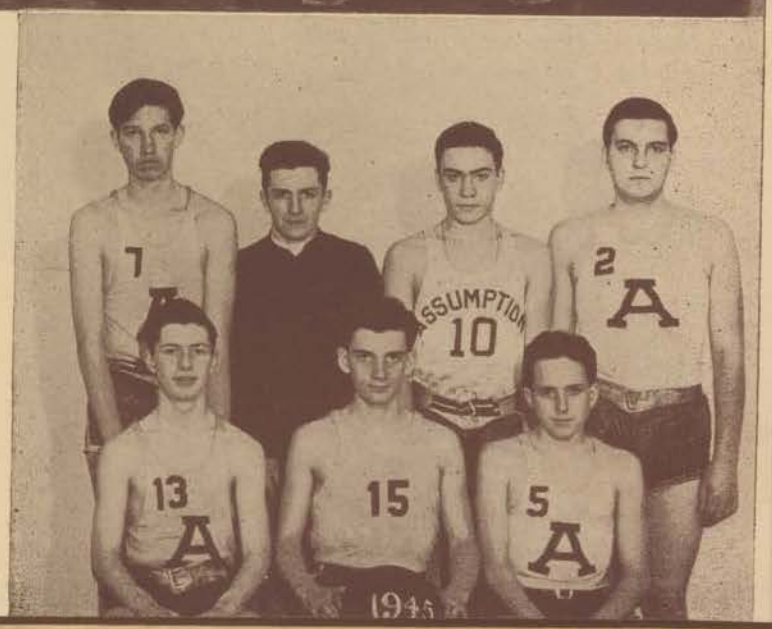

- G. Tyler, Mr. P. MacDonald, C.S.B., (coach), G. Duchene, G. Bruette.
- D. Wolcott, A. Bufton, D. Moore.

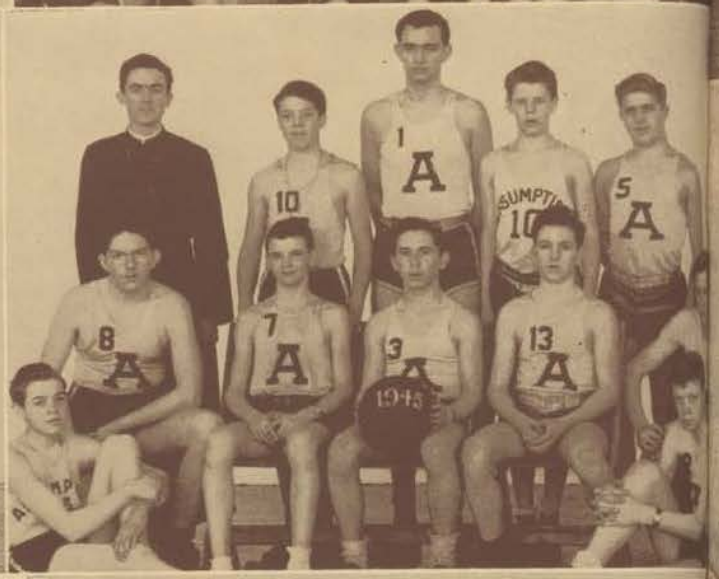

• SENIOR SUB-MINIM LEAGUE
(BOARDERS)

GUNNERS (Top left)

- J. McClear, P. Klebba, Mr. E. Bailey, C.S.B. (coach), C. Moser, A. McPhail.
- L. Bezaire, H. Mulford, R. Moore, R. Klamt, F. Weber

PARATROOPERS (Middle left)

- T. Bookmyer, R. Treppa, F. Cliff, Mr. H. Curran, C.S.B., (coach), H. Fenn, L. Poisson, T. Ackerman, J. Gorrien.
- D. Sharon, H. McKenzie, G. Hopps.

PILOTS (Top right)

- G. Tyler, E. Cherry, J. Poisson, W. Priest, F. Larrow, B. Johnson, R. Wink, Mr. R. Janisse, C.S.B., (coach)
- R. Beaupre, J. Dunn, J. Keils, T. Pickett, R. Vincent
- D. Ledwidge, W. Dorais.

NAVIGATORS (Middle right)

- Mr. V. Thompson, C.S.B., (coach), L. Morand, T. Rickard, J. Menner, R. Weber.
- T. Park, L. Ball, E. Brisson, T. McCarthy, A. Sarkozy,
- R. Hill, R. Gregg.

BOMBARDIERS (Above)

- R. Zeisig, K. McKeiver, Mr. G. Orsini, C.S.B., (coach), P. Sweeney, J. Leigl.
- L. Barrie, R. Bonnett, M. McGarry, J. Petz, J. Loving

• SENIOR SUB-MINIM LEAGUE

(DAY-SCHOLARS)

HAWKS

- H. Pierre, K. Hussey, P. Finn, M. Rioux, W. Fisher (coach)
- D. Huggard, G. Baggio, J. Page, C. Ellis, L. Richard

COBRAS

- R. Serneels, R. McCloskey, S. Oleksik W. Bridgeman, (coach)
- R. Pender, J. O'Brien, J. Farrah, T. Murphy, R. Johnson.
- C. Frechette, P. Grier.

SPITFIRES

- E. Robitaille (coach), W. Kokeny, E. Bannon, J. Palmeri, R. LaRocque, G. Dumouchelle.
- R. Frechette, F. Baillargeon, F. Finn, G. Cronin, J. Maroon, C. Clouthier.
- H. Rindlisbacher, G. Bertrand.

MUSTANGS

- L. Sinasac, L. Stephenson, P. Kennedy (coach), C. Renda, F. Pieber.
- J. Halford, W. Pataky, J. Nantais, J. Browning, F. Flowers.

JUNIOR SUB-MINIM LEAGUE
(DAY-SCHOLARS)

CRUISERS

- L. Zakoor, E. Tighe, G. Perneel, G. Fracas, F. McEwan (coach)
- L. Parent, J. St. Louis, F. Hollerhead, G. Scratch
- W. Brennan, J. Watson

SUBMARINES

- M. Tonkin, R. Burton, M. Mudry, F. Chick
- J. Harris, J. Pare, G. Masse, H. Waskowiz, P. O'Gorman, J. Grondin
- G. Gignac, J. Harris

DESTROYERS

- A. Gosselin (coach), L. Clement, H. Wasylyki L. Lefaive, R. May, J. Guest
- D. Duquette, R. Bala, E. DeLorenzie, W. Montanar,
- R. LaCombe, K. Beneteau

DREADNOUGHTS

- W. Nantais, D. O'Neill, C. Ouellette R. Daragon (coach)
- G. Albrough, D. Marentette, P. Ferris, J. Schisler

• JUNIOR SUB-MINIM BASKETBALL

(BOARDERS)

GOBS

- H. Monpetit, W. Klauer, Mr. F. Welling, C.S.B. (coach), P. Streicher, R. Millar
- G. Bufton, J. Newman, E. Osborne, J. Pearce, T. Kazanis

G. I. JOES

- R. Fry, J. Hart, Mr. L. Faye, C.S.B. (coach), J. Conboy, R. Miller
- A. Salazar, A. Stockwell, P. Milan, J. Hill, W. Kenny
- T. Carey, E. Sergeant

RANGERS

- J. Magin, L. Healey, Mr. J. Enright, C.S.B. (coach), Robt. Curran, R. Mills
- W. Russel, T. Tracey, R. Morand, J. Heaton
- T. Maher, M. Mogge

SEA-BEES

- D. Young, Mr. H. Marshall, C.S.B. (coach), L. Lindsay, G. Robichaud
- T. Meier, F. Barber, D. Haggerty, J. Hardy, R. Maniere.

● THE SWIMMING POOL

● A. Hubbard, P. Lalonde, W. Malone, B. Berthiaume, R. Petersen

● J. Paige, P. Seguin, L. Paolotto, D. Gowdy.

HOCKEY "A" CLUB

HOCKEY
SWIMMING
BOXING
BASEBALL
GYMNASTICS

● J. Misener, J. Knapp, W. Pare, B. Berthiaume, P. Lalonde, L. Paolotto, R. Petersen, D. Huggard, E. Cherry (manager)

● D. Gowdy, P. Seguin, J. Page, N. Adam, A. Hubbard, P. Schiller, W. Lalonde.

SENIOR HOCKEY

- R. Heil, A. Ball, P. Sweeney, A. Sarkozy, J. Ryan, F. Cliff,
- L. Morand, L. Ball, P. Garr, A. Bennett, F. Larrow, L. Barrie.

THE SWIMMING TEAM

THE BOXING TEAM

- Mr. L. Hayner, C.S.B. (coach), A. Nagy, J. Dunn, N. Herbert, P. Klebba, F. Coyle, H. Schultz, J. Keils, J. Goode, C. Renda
- W. Trezona, D. Ledwidge, R. Treppa, C. Moser, H. Stevens, J. Petz, T. Pickett, D. Campeau.
- T. Gutman, T. McCarthy, J. Hill, M. Denis, T. Ackerman, J. McClear, T. Bookmeyer

- G. Duchene (manager), L. Paolotto, E. Robitaille, P. Kennedy, W. Bridgeman, W. Fisher, G. Carpenter, T. Rice, R. O'Connor, G. Baggio, Rev. C. Armstrong, C.S.B.
- B. Berthiaume, R. Charbonneau, A. Gosselin, R. Petersen, N. Herbert, G. Arnott, F. McEwan, G. Geringher, F. Reid

BASEBALL

GYMNASTICS

- Mr. H. Marshall, C.S.B. (coach), W. Dorais, J. Jarvis, R. Heil, T. Pickett, J. Clark, R. Vincent, F. Larrow, A. Chevalier, J. Ford, E. Meade, L. Klein, D. Young, W. Priest, W. Klauer, Mr. J. Kunec, C.S.B. (coach)
- W. Smith, T. Meier, W. Russel, T. Carey, F. Barber, M. Mogge, T. Daoust, G. Lahey, D. Haggerty, T. Magher, R. Millar
- J. Hill, J. Newman, R. McConville, H. Montpetit, D. Sexton, G. Robichaud, J. Pearce, A. Stockwell, C. DeMattia, R. Maniere, G. Hopps.

THE ATHLETIC BUILDING

HUMOUR

STUDENTS' PSALM

Father Thompson is my shepherd.
He teacheth me Latin in the Junior Study;
He strappeth me when I am bad and he smileth
at me when I am good.
He throweth me in jug when I skip study
and he maketh me docile;
Why he doth these things, I understand not.
But, in the month of June, he rewardeth
me with a diploma,
And I am filled with joy.

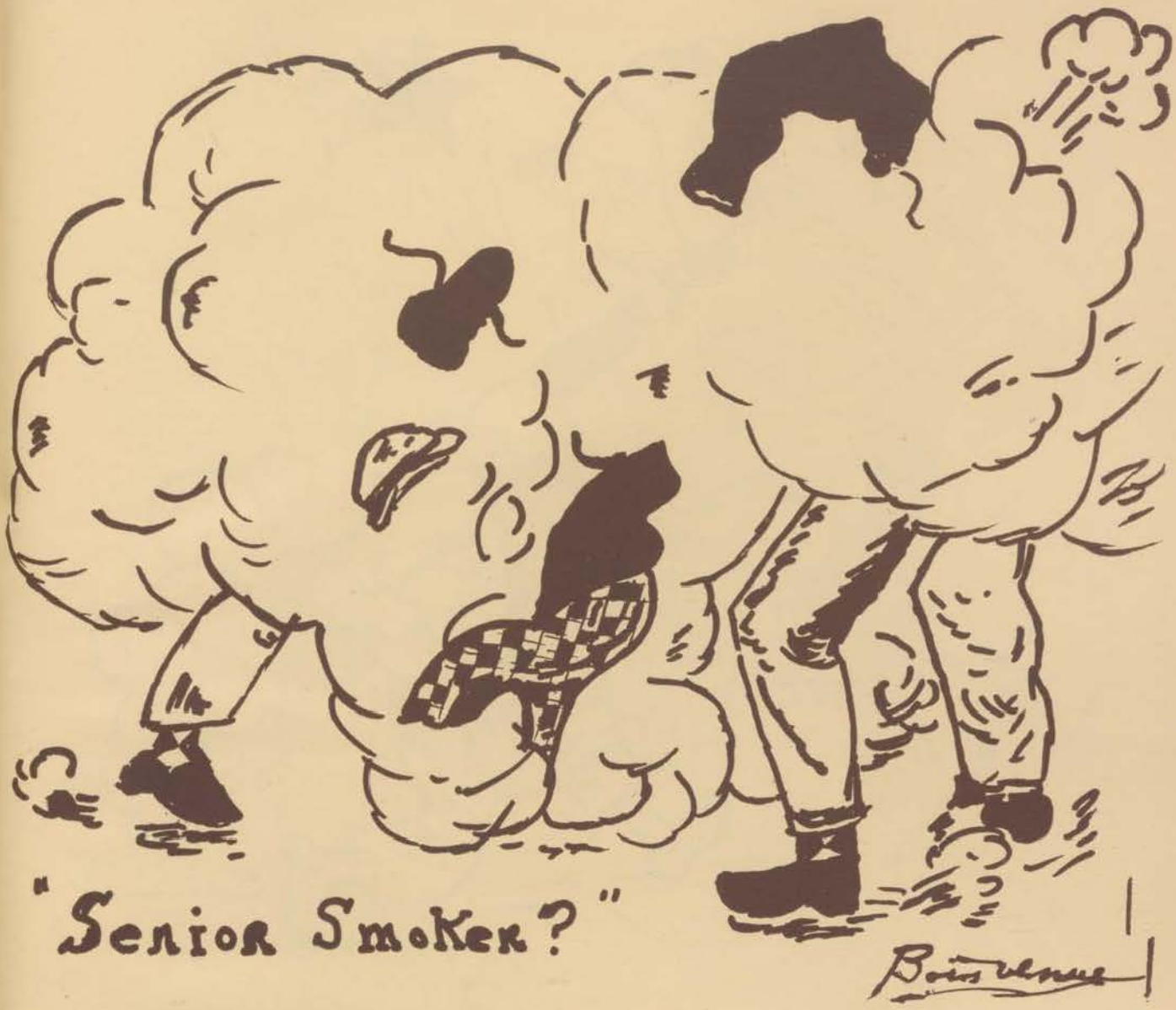

THE HIKING CLUB

(Using Bondy's Shoes Exclusively)

"ST. PATRICK'S"
DAY
Boisvenue

THE AIR CADETS GO BOWLING

ILLUSTRATION OF A FAMOUS QUOTATION

("How often would I have gathered, etc. . .")

● PUT IN YOUR OWN JOKES ●

● IN THIS SPACE ●

(We ran out of corn here)

SID LLOYD AND SON

•

CRUSADER PHOTOGRAPHERS

•

SID LLOYD

WALTER LLOYD

OUR SINCERE THANKS TO:

- SEGUIN BROTHERS, LTD.
- SID LLOYD & SON
- JOSEPHINE A. SMITH
- PHOTO ENGRAVERS & ELECTROTYPERS, LTD.
- MR. J. WESTHOLM
- GERARD A. GERARD

for their interest and excellent work in connection with the publication of this Annual.

AUTOGRAPHS